

THE RIGHT TO INFORMATION ACT, 2005

OBLIGATIONS OF PUBLIC AUTHORITIES

A Draft Template for INFORMATION HANDBOOK

[Refer to Chapter II Section 4(1) b of RTI Act, 2005]

Centre for Good Governance

**Road No.25, Jubilee Hills, Hyderabad
Andhra Pradesh
September 2005**

**Office of the Principal Chief Conservator of Forests,
(Head of Forest Force)
Aranya Bhavan, Saifabad,
Hyderabad - 500 004.**

(Updated on .09.2013)

THE RIGHT TO INFORMATION ACT – 2005

**OBLIGATIONS OF PUBLIC AUTHORITY
PRINCIPAL CHIEF CONSERVATOR OF FORESTS,
(HEAD OF FOREST FORCE),
SAIFABAD, HYDERABAD.**

CHAPTER – 1

Introduction

In order to promote transparency and accountability in the working of every Public Authority, Houses of Parliament have passed the Right To Information Bill 2005 (RTI 2005) and received assent of the President of India on 15.06.2005 and it was published as RTI Act, 2005 in the Gazette of India on 21.06.2005.

The Act casts an obligation on every Public Authority to maintain Records duly catalogued and indexed in a manner and form, which facilitates the right to information under this Act. Keeping in view of the obligations of the Act, O/o The Principal Chief Conservator of Forests, (Head of Forest Force) Saifabad, Andhra Pradesh, Hyderabad has prepared Chapter wise Report.

CHAPTER – 2

Organization, Functions and Duties

[Section 4(1)(b)(i)]

2.1 Particulars of the Organization, Functions and Duties:-

Sl. No	Name of the Organization	Address	Functions	Duties
1.	Andhra Pradesh Forest Department	Aranya Bhavan, Saifabad, Hyderabad – 500 004 Ph. No. 040 23231686, 23231701, 23231709, 23231721, 23231742, 23231744, 23231753, 23231754, 23231759, 23231774, 23231775, 23231794, 23231831, 23231834, 23231840, 23240521	1. Conservation, Protection, and Development of Forest and Wild Life. 2. Assisting the Forest Development Communities to enhance the Livelihood Opportunities	Duties will be allotted to the individuals as per the Statute.

CHAPTER – 3

Powers and Duties of Officers and Employees [Section 4(1)(b)(ii)]

3.1 Please Provide details of the Powers and duties of officers and employees of the Authority by designation as follows:-

	Name of the Post	Name of IFS Officer	Name of SFS Officer	Duties allotted	Powers
PRINCIPAL CHIEF CONSERVATOR OF FORESTS (HEAD OF FOREST FORCE) OFFICE					
	Prl. CCF (HoFF)	B.S.S. Reddy (79)		Head of the Department and Head of Forest Force	Statutory Administrative and Financial
	Prl. CCF (WL) & CWW	A.V. Joseph (79)		Chief Wildlife Warden	Statutory
	Addl. PCCF	S.B.L. Mishra (80)		Development	Statutory
	Addl. PCCF	P.K. Sharma (80)		Forest Conservation Act (Approvals)	Statutory
	Addl. PCCF	R.G.Kalghatgi (81)		Administration	Statutory
	Addl. PCCF	B. Muralikrishna (81)		Vigilance	Statutory
	Addl. PCCF	A.K. Srivastava (81)		Appeals & Disciplinary Cases	Statutory
	Addl. PCCF	Fauzdar (81)		Audit	Statutory
	Addl. PCCF	D. Sudhakar (82)		Forest Development Agency - Community Forest Management	Statutory
	Addl. PCCF	D.K.Pandey (82)		Wildlife	Statutory
	Addl. PCCF	P.K. Sarangi (82)		Project Formulation	Statutory
	Addl. PCCF	Chandan Mithra (82)		Extension	Statutory
	Addl. PCCF	Prashant Kumar Jha (83)		Production	Statutory
	Addl. PCCF	Soumyakanta Chotray (84)		Social Forestry	
	Addl. PCCF	Dr. Manoranjan Banja (84)		Research	Statutory
	Addl. PCCF	Dr. Harish Chandra Mishra (84)		Information Technology	Statutory
	Addl. PCCF	Pushkar Srivastava (84)		Pensions	Statutory
	Addl. PCCF	Venkatramaiah		Waiting for posting	Statutory
	Addl. PCCF	Dr. Chandra B. Malasi (85)		Forest Conservation Act – Monitoring	Statutory
	Addl. PCCF	P.A. V. Udaya Bhaskar (85)		HRD	Statutory
	Addl. PCCF	Smt R. Sobha (86)		CAMPA	Statutory
	Addl. PCCF	Satish Kumar Kaushik (86)		Forest Settlement	Statutory
	Addl. PCCF	Sunil Kumar Gupta (87)		Eco-Tourism	Statutory

	Name of the Post	Name of IFS Officer	Name of SFS Officer	Duties Allotted	Powers
PRINCIPAL CHIEF CONSERVATOR OF FORESTS (HEAD OF FOREST FORCE) OFFICE					
	CCF	R.U.Kashappa (85)		Tribal Welfare	Statutory
	CCF	A.K. Mourya (87)		Social Forestry	Statutory
				Wildlife	Statutory
	CCF	Swargam Srinivas (89)		Vigilance	Statutory
	CCF	A.K. Naik (89)		Project Tiger	Statutory
	CCF	Elusing Meru (90)		FCA	Statutory
	CCF	Sidhanand Kukreti (91)		Social Forestry	Statutory
	CCF	Dr. G. C. Shekar Reddy (91)		Establishment	Statutory
	CF	Tej Singh Kardam (85)		Project Formulation	Statutory
	CF	Sundar vadan (82)		Environment	Statutory
	CF	K. Gopinatha (94)		State Trading Circle	Statutory
	CF	M.J. Akbar (99)		MEP	Statutory
	DFO Vig-I		V. Krishna	Rayalseema Reg.	Statutory
	DFO Vig-II		C. Venugopala Rao	Telangana Reg.	Statutory
	DFO Vig-III		Y. Narasimha Rao	Andhra Reg.	Statutory
	Dy. CF		P. Venkateshwarlu	Forest Conservation Act/ LAW	Statutory
	Dy. CF		M. Ashok Kumar	Wildlife	Statutory
	Dy. CF		Smt. J. Asha	MIS/HRD	Statutory
	ACF		D.V. Reddy	Law	Statutory
	ACF		K. Moses	MIS	
	ACF		A Venu Madhav	CAMPA	Statutory
	ACF		M. Janaki Ram	Mon-Cell	Statutory
	ACF		P. Sreenivasa Rao	GIS	Statutory
	ACF		Ram Murthy	RS	Statutory
	CAO		Smt. P. Anurahda	Chief Accounts Officer I/c & Accounts Officer-I	Statutory
	AO-I				Statutory
	AO-II		R. Srinivas	Accounts Officer-II	Statutory
	AO-III		M. Sunitha	Accounts Officer-III	Statutory
	AO-IV		Chalapathi Raju	Accounts Officer-IV	Statutory
	GA (NT)		Ravi Shankar	(Non-Technical)	Statutory
	GA		Venantius	Technical	Statutory
	AO		T. Suryanarayana Murthy	Accounts Officer (FC Act)	Statutory
	Admin. Officer		G.Ch. Swamiji Rao	Admn. Officer	Statutory

CHAPTER – 4

Procedures Followed in Decision-Making Process [Section 4(1)(b)(iii)]

4.1 Please Provide details of the Powers and duties of officers and employees of the Authority by designation as follows:-

Principal Chief Conservator of Forests
(Head of Forest Force) – 1

Principal Chief Conservator of Forests (Wildlife) &
Chief Wildlife Warden – 1

Principal Chief Conservator of Forest / Vice-Chairman & Managing Director, A.P. Forest
Development Corporation Limited, Hyderabad – 1

Additional Principal Chief Conservators of Forests -54

Chief Conservators of Forests – 28

Conservators of Forests – 24

Deputy Conservators of Forests (IFS) – 31

Deputy Conservators of Forests (State Cadre) – 35

Assistant Conservators of Forests – 148

Chief Accounts Officer – 1

Accounts Officers – 18

Gazetted Assistant (Technical) – 1

Gazetted Assistant (Non-Technical) – 1

Sri B. Somasekhara Reddy, IFS has taken over the charge of Principal Chief Conservator of Forests and Head of Forest Force on 30.04.2013 AN from

S.V. Kumar, IFS who has retired at the age of superannuation.

Sri A.V. Joseph, IFS, is the Prl. Chief Conservator of Forests (Wildlife) and Chief Wildlife Warden.

PCCF(WL), APCCFs, CCFs, CFs, DCFs, ACFs and FROs assist the PCCF (Head of Forest Force) in his technical and administrative work.

The APCCFs, CCFs and CFs as the case may be, are in the administrative charge of forest circles or special circles and are responsible within their respective areas for the general direction and supervision of all forest works, control of establishment, expenditure, sales and supplies and general management of forests.

The Prl. Chief Conservator of Forests (Wildlife) and Chief Wildlife Warden is responsible for implementing the program of wildlife conservation sponsored by the State or Central government and deals with the national parks, wildlife sanctuaries, zoos etc., The Director, A.P. Forest Academy Dulapalli plans for the in-service training of different cadres of forest officers in the state.

The Divisional Forest Officers (DFOs) are responsible for the general management and protection of forests situated in their division. He administers the division under his charge, supervises the execution of all forest works and exercises direct control over the forest establishment. He is often assisted by a Sub-DFO / Sub DFO's.

The PCCF is also assisted by a Chief Accounts Officer and Accounts Officers, Gazetted Assistant (Technical) and Gazetted Assistant (Non- Technical).

Activity	Description	Decision-making process	Designation of final decision making authority
Goal-setting & Planning	<ol style="list-style-type: none"> 1. Conservation, Protection & Development of Forests and Wildlife. 2. Administrative Decisions relating to service matters. 3. Departmental Promotions 4. Inspection of official matters in Territorial, Wildlife and Planning & Extension Circles. 	Conformity with the directions / orders issued by the Government from time to time.	Principal Chief Conservator of Forests (HoFF)
Budgeting	The Department Budget is released by Budget Release Order issued by the Government. The amount released through Letter of Credit under Plan and Non-plan schemes will be allocated among the Head Office & Circles.	The Principal Chief Conservator of Forests (HoFF) allocates the funds among the Head Office and Circles as per their requirement.	Principal Chief Conservator of Forests (HoFF)
Formulation of programmes, schemes and projects	The Programmes, Schemes & Projects are formulated with the approval of Government and then implemented. The schemes under implementation are CAMPA, FDA, 13 th Finance Commission etc.,	Schemes are formulated for the approval of the Government	Principal Chief Conservator of Forests

Activity	Description	Decision-making process	Designation of final decision making authority
Recruitment/hiring of personnel	Identifying the vacancies in different cadres. Assessment of work, urgency, its importance and if the existing staff is inadequate.	Addressing the Government with a request to accord permission for filling up of the posts through APPSC for all the sanctioned posts in superior cadre.	Special Secretary to Government, Environment, Forest, Science and Technology Department, Secretariat, AP Hyderabad.
Release of funds	Funds will be released on Quarterly basis to Principal Chief Conservator of Forests (HoFF) by the State Government.	Funds will be allocated among the Head Office and Circles in 4 Quarters.	Principal Chief Conservator of Forests (HoFF)
Implementation/ delivery of service/ utilization of funds	Implementation/delivery of service and utilization of funds will be made by the concerned field officers in Circles throughout the State.	Utilization Certificate will be furnished to the concerned department.	Principal Chief Conservator of Forests (HoFF)
Monitoring & evaluation	Monitoring and Evaluation will be done by controlling the Budget.	By the PCCF (HoFF).	Principal Chief Conservator of Forests (HoFF)
Gathering feedback from public	The feedback and grievances from public are received through grievance cell.	The grievances are looked into and decisions are taken by PCCF (HoFF).	Principal Chief Conservator of Forests (HoFF)
Undertaking improvements	The improvements are made by the Head Office reviewing with field officers from time to time.	The decision making on undertaking improvements is taken by PCCF	Principal Chief Conservator of Forests (HoFF)

4.2 Prepare Flow charts to show channels of supervision and accountability. You may also provide additional flow charts to indicate how each function is discharged or service is delivered by the authority from the stage of planning/ application for getting service to reaching the target group/delivering the service to the beneficiary.

(i) Flow Chart is enclosed.

You may provide flow charts as to how each function is discharged or service is delivered by the authority from the stage of planning/ application for getting service to reaching the target group/delivering the service to the beneficiary.

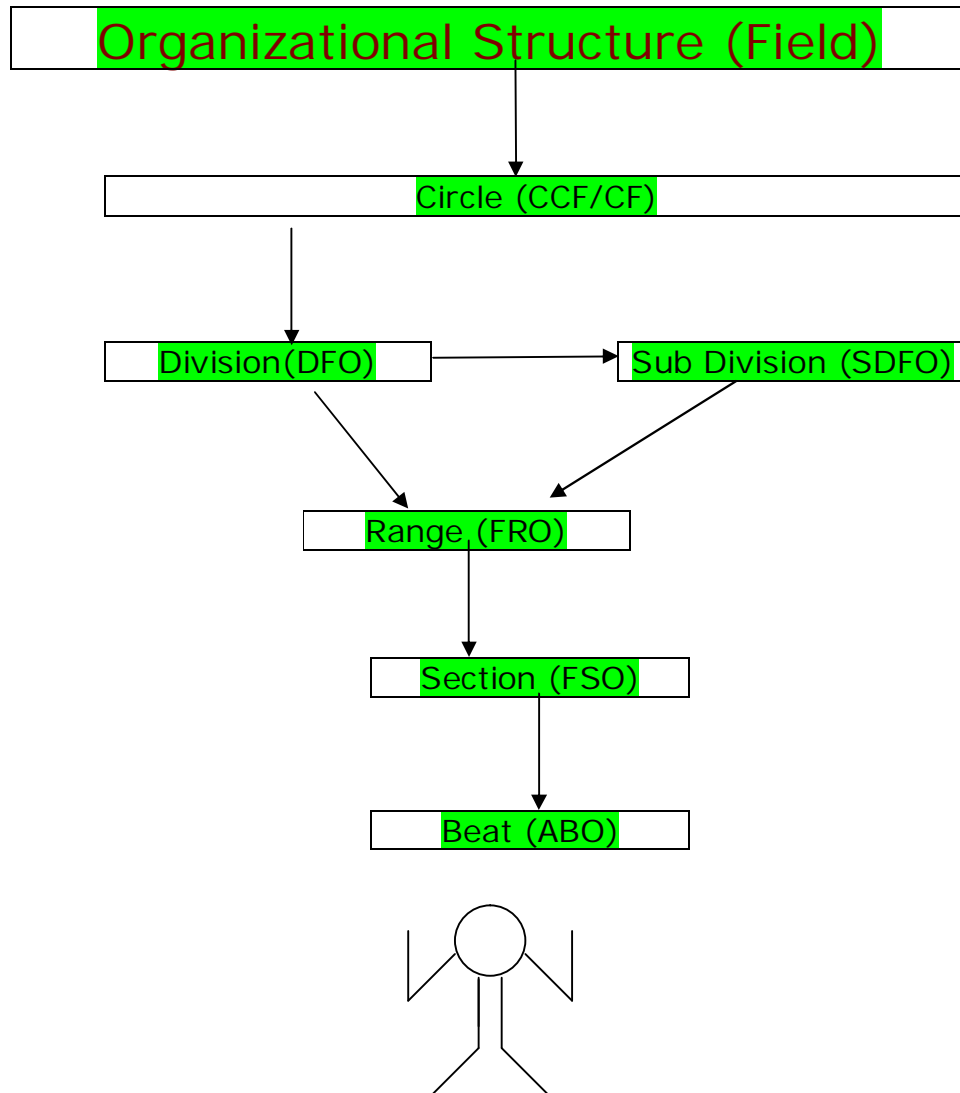

(ii) At State Level the schemes and other benefits to the public are planned from PCCF Office and schemes are implemented through Field Forest Officers to reach the beneficiaries.

4.3 Describe the mechanisms in place regarding participation of the public in decision-making in respect of the functions discharged/services delivered to citizens.

(iii) **The goods and services from Forest Department to the concerned citizens will be delivered by Forest Officers by involving them by taking their opinion for budgeting and other programmes. The Forest Officers in the field deliver the citizen's views to Head Office.**

CHAPTER - 5

Norms set for the Discharge of Functions [Section 4(1) (b)(iv)]

5.1 Please provide the details of the norms/standards set by the public authority for the discharge of its functions/delivery of services.

Sl. No.	Function/service	Norms/ standards of performance set	Time frame	Reference document prescribing the norms (Citizen's Charter, Service Charter etc)
1.	<u>A. Services at Zoos</u> To show the visitors the local, National and some international wild animals to possible extent in natural surroundings.	Central Zoo Authority norms are followed.	This service will be provided between 8-30 AM to 5-00 PM	
2.	To show the visitors animals like Tiger and Lion in their best possible natural habitat in our Safaris and providing proper transport facilities.	-do-	9-30 AM to 4-30 PM	
3.	To show the visitors some of the nocturnal animals, in simulated night condition when they are active by reversing their bio -rhythm and to provide proper interpretation	-do-	8-30 AM to 5-00 PM	
4.	To educate the visitors about the wildlife with the help of interpretation and signage boards	-do-	8-30 AM to 5-00 PM	
5.	To provide recreation to the children with the help of Joy rides on Train at given schedule.	-do-	Train: At every Half an hour between 8-30 AM to 5-00 PM.	
6.	Ride within Zoo in a battery operated vehicle	-do-	8-30 AM to 5-00 PM	
7.	Bi-cycle ride on hired bi-cycle provided by the Zoo	-do-	8-30 AM to 5-00 PM	
8.	Free drinking water & Pay & use wash rooms	-do-	8-30 AM to 5-00 PM	
9.	To show the visitor the National History Museum & Aquarium	-do-	8-30 AM to 5-00 PM	
10.	Bioscope orientation hall for sending Zoo films	-do-	8-30 AM to 5-00 PM	

B. Granting of permission for Timber Depots and Sawmills				
1.	Granting of license for the Depot	A.P. Saw mills (Regulation) Rules, 1969 & AP Forest Produce (Storage & Depot Rules 1989	Respective Divisional Forest Officers
	Granting of license for the Sawmill	AP Sawmill (Regulation) Rules 1969	As per the order of the Honorable Supreme Court dated 30.10.2002, Central Empowered Committees prior permission is required before issuance of licence to a new saw mill
C. Supply of Bamboo to Burood Societies				
1.	Allotment of Burood Societies to the Circle/Division for the supply of Bamboo	Government of Andhra Pradesh, Environment Forests Science and Technology Department (For.III)	10 days	Govt. of AP, EFS&T (For.III), Dept., G.O.Rt.No.628, dt.16.12.2010
D. Seedling Distribution				
1.	Supply of seedlings to the people from SF nurseries	District Social Forestry Committee	With in 48 hours subject to the availability of seedlings.	
E. Granting of permission for Felling of private Patta land trees.				
1.	Granting of felling permission for the non-teak trees in the private patta lands, provided the application is in complete shape	AP Forest Produce Transit Rules, 1970	30 days	Circular No.1-A/2003 in PCCF Rc. No.5357/2003/F5, dt.22.04.2006 & Cicular No.1-B/2006
2.	Granting of felling permission for teak trees in the private patta lands.	-do-	45 days	Circular No.1-A/2003 in PCCF Rc. No.5357/2003/F5, dt.22.04.2006& Cicular No.1-B/2006
3.	Granting of felling permission for conversion of charcoal.	AP Charcoal (Production & Transport) Rules, 1992	30 days	G.O.Ms. No.291, EFS&T (For.III) Dept., dt.28.12.1992
F. Processing the project files for getting permission from Government of India under Forest (Conservation) Act – 1980				
1.	Receipt of project – proposal scrutinize in PCCF (HoFF) office and return to user agency if in an uncomplete shape or forwarding it to the concerned DFO if in a complete shape.	FC Act, 1980	15 days	

2.	Scrutiny of FC Act proposals, Site inspection forest land and non forest land (C.A) and forwarding to Circle Office.	-do-	45 days	
3.	Scrutiny and forwarding the FC Act project to Principal Chief Conservator of Forests (HoFF) Office, from the Circle office.	-do-	15 days	
4.	Scrutiny and forwarding the proposal to the State Govt. from the Office of Principal Chief Conservator of Forests (HoFF).	-do-	30 days	
G. Redressal of Grievances				
1.	Representations received from public representatives i.e. MP, MLA, etc.	PCCF (HoFF)	Within 30 days	
2.	Representations received from public	PCCF (HoFF)	30 days	
	H. Permission for Transportation of Old Hut Material	PCCF (HoFF)	30 days After receipt of application in complete shape	Circular No.14/95 in PCCF Rc. No.27661/94/X2, dt.27.12.1995
	H. Permission for Transportation of Old Hut Material	DFO, Territorial Forest Division	DFO, Territorial Forest Division	Respective Districts
	I. Granting permission for film shooting in the Forest areas	-do-	Within 3 days	
	J. Representation/ Grievances received from the staff.	-do-	30 days	

5.2. Availability of Information: Information on the following subjects can be obtained from officers listed below			
1.Information relating to	2. Name of the Officer	3. Designation	4. Located at
A. Services at Zoos			
1. To show the visitors the local, National and some international wild animals to possible extent in natural surroundings.	Curator, Zoo	Curator, Zoo	Hyderabad Visakhapatnam, Tirupathi
2. To show the visitors animals like Tiger and Lion in their best possible natural habitat in our Safaris and providing proper transport facilities.	Curator, Zoo	Curator, Zoo	Hyderabad Visakhapatnam, Tirupathi
3. To show the visitors some of the nocturnal animals, in simulated			

night condition when they are active by reversing their bio rhythm and to provide proper Interpretation.	Curator, Zoo	Curator, Zoo	Hyderabad Visakhapatnam, Tirupathi
4. To educate the visitors about the wildlife with the help of interpretation and signage boards.	Curator, Zoo	Curator, Zoo	Hyderabad Visakhapatnam, Tirupathi
5. To provide recreation to the children with the help of Joy rides on Train and Elephant back at given schedule.	Curator, Zoo	Curator, Zoo	Hyderabad Visakhapatnam, Tirupathi
B. Granting of permission for Timber Depots and Sawmills			
Granting of license for the Depot	DFO Territorial Forest Division	DFO, Territorial Forest Division	Respective Districts
C. Suppling of bamboo to Burood Societies			
Allotment of Burood Societies to the Circle/Division for the supply of Bamboo	Principal Chief Conservator of Forests (Head of Forest Force)	Principal Chief Conservator of Forests (Head of Forest Force)	Hyderabad
D. Seedling Distribution			
Supply of seedlings to the people from SF nurseries	DFO, Social Forestry	DFO, Social Forestry	Respective Districts
E. Granting of permission for Felling of private Patta land trees.			
1. Granting of felling permission for the non-teak trees in the private patta lands.	DFO Territorial Forest Division	DFO Territorial Forest Division	Respective Districts
2. Granting of felling permission for teak trees in the private patta lands.	DFO Territorial Forest Division	DFO Territorial Forest Division	Respective Districts
3. Granting of felling permission for conversion of charcoal.	DFO Territorial Forest Division	DFO Territorial Forest Division	Respective Districts
F. Processing the project files for getting permission from Government of India under FC Act – 1980			
1. Receipt of project proposal in PCCF Office and forwarding it to the concerned DFO	PCCF (HoFF)	PCCF (HoFF)	Hyderabad
2. Scrutiny of FC Act proposals, Site inspection forestland and non-forest land (C.A) and forwarding to Circle Office.	Divisional Forest Officer (Territorial), Forest Division	Divisional Forest Officer (Territorial), Forest Division	Respective Districts

3. Scrutiny and forwarding the FC Act project proposal to Prl. Chief Conservator of Forests Office.	Conservator of Forests (Territorial) Circle	Conservator of Forests (Territorial) Circle	Respective Circle Head Quarters
4. Scrutiny and forwarding the proposal to the State Govt. from the Office of Prl Chief Conservator of Forests.	PCCF (HoFF)	PCCF (HoFF)	Hyderabad
G. Redressal of Grievances		--	--
1. Representations received from public representatives i.e. MP, MLA, etc.	PCCF(HoFF)/CF/DFO	PCCF(HoFF)/CF/DFO	Hyderabad and Respective Districts
2. Representations received from public.	Divisional Forest Officer	Divisional Forest Officer	Respective Districts
H. Permission for Transportation of Old Hut Material	PCCF (HoFF)	30 days after receipt of application in complete shape	Circular No.,14/95 in PCCF Rc.No.27661/94/X2, dt.27.12.1995
H. Permission for Transportation of Old Hut Material	DFO Territorial Forest Divn.	DFO Territorial Forest Divn.	Respective Districts
I. Granting permission for film shooting in the Forest areas	DFO Territorial Forest Divn.	DFO Territorial Forest Divn.	Respective Districts
J. Representation/ Grievances received from the staff.	PCCF(HoFF)/CF/DFO	PCCF(HoFF)/CF/DFO	Hyderabad / Respective Districts.

CHAPTER - 6

Rules, Regulations, Instructions Manual and Records for Discharging Functions [Section 4(1) (b)(v) & (vi)]

6.1. Please provide list and gist of rules, regulations, instructions, manuals and records, held by public authority or under its control or used by its employees for discharging functions in the following format.

Sl.No.	Description	Gist of contents	Price of the publication if priced
1.	Rules & Regulations	A.P. Forest Act 1967, Wildlife Protection Act, 1972, Forest Conservation Act, 1980 are followed. As per the Act the rules and regulations from time to time are followed by the Forest Department.	Nil
2.	Instructions	For better understanding and effective implementation of the Government schemes and forest Departmental programmes Prl.Chief Conservator of Forests (HoFF) will be issuing circular instructions at regular intervals to the field Officers & Administrative Staff. All these circular instructions are available in the district and at Aranya Bhavan, O/o Prl.Chief Conservator of Forests (HoFF). A copy is also kept in Library for Departmental use.	Nil
3.	Manuals	The A.P. Forest Department, Forest Code, The District Administration Manual, Departmental Extraction Timber and Bamboo Manuals are mainly used for the Departmental purpose for effective administration. The Department Extraction Schemes Manual (DET), The Forest Code, The District Administration Manual are available in the District Forest Office and in Aranya Bhavan, Hyderabad. They are also available with all the concerned Divisional Forest Officers.	Nil
4.	Records	The Record room is available in the 1 st floor at Aranya Bhavan which is kept as per the District Administration Manual and the Records are disposed as per the Manuals.	Nil

5	Publications		
i.	Facts & Figures	Area Statistics, Growing Stock, Producer's Prices, Plantation, Revenue & Expenditure, Wildlife, Indian Statistics etc.	The publications are used by the employees for office purpose, research purpose and for implementation of programmes and projects by the department and other organizations. The publications are not for sale.
ii.	Annual Administration Reports	Administration Reports of concerned units.	-DO-
iii.	Forest at a Glance	Figurative Items of Forest Department	-DO-
iv.	Telephone Directory	Telephone Numbers of Forest Department and Other Departments	-DO-

CHAPTER - 7

Categories of Documents held by the Public Authority under its control [Section 4(1) (b) v(ii)]

7.1. Provide information about the official documents held by the Public Authority or under its control.

Sl. No	Category of Document	Title of the Document	Designation and address of the Custodian (held by/ under the control of whom)
1.	Land Records pertaining to Section 15 Reserved Forest Areas	Regulation of Forest	Divisional Forest Officer

CHAPTER - 8

Arrangement of consultation with, or Representation by, the members of the Public Relation to the Formulation of Policy or Implementation thereof [Section 4(1) (b) v(iii)]

8.1. Describe arrangements by the Public Authority to seek consultation/Participation of Public or its representatives for formulation and implementation of policies?

Sl. No	Category of Document	Title of the Document	Designation and address of the Custodian (held by/ under the control of whom)
1.	A.P Forest Academy, Dulapally, Hyderabad. A premier training institute that undertakes training programmes on Forestry, natural resource management and livelihood enhancement of communities	Forest Academy undertakes effective training in participatory Forest and Natural Resource Management to in-service Officers, NGOs and others. It is also engaged in extension and publicity activities	Meetings are conducted after completion of training class by Director, A.P., Forest Academy, Dulapally and the minutes of meeting are submitted to the Prl. Chief Conservator of Forests (HoFF), A.P., Hyderabad.

CHAPTER - 9

Boards, Councils, Committees and other Bodies constituted as part of Public Authority [Section 4(1) (b) v(iii)]

9.1. Please provide information on boards, councils, committees and other bodies related to the public authority in the following format.

Name of Board, Council, Committee, etc.	Constitution of Committee	Powers & Functions	Frequency of Meeting
1. District Forest & Wildlife Protection Committee.	District Collector is the Chairman. The members are Joint Collector, Superintendent of Police, Divisional Forest Officer (Territorial), Project Officer (ITDA), Divisional Forest Officer at District Head Quarters(Member Convenor) & Conservator of Forests as Special Invitee and (2) Non-Official Members (to be nominated by District Collector).	<p>The committee will review on the following items :-</p> <p>(1) The problems of Forest and Wildlife protection in the District.</p> <p>(2) Beat inspections carried out during the previous month, destruction enumerated, cases booked against timber smuggling and poaching, cases booked against encroachments, proposals sent by DFOs under preventive Detention (P.D) Act, sanction of illegal pattas if any, law and order sanction in the naxalite prone areas vis-à-vis forest protection etc and suggested suitable measures to be taken for improving the forest protection in the District.</p> <p>(3) The raids conducted in vulnerable and suspected areas by Forest Department with the help of Police Department in the District</p> <p>(4). Will oversee the coordination between Forests, Police, Tribal Welfare and Revenue Department in the District and remove bottlenecks if any.</p>	The Committee will meet in the first week of every month.

		<p>(5). Will examine Government Machinery, Man power and infrastructure Facilities like vehicles, wireless Telephone Communication, accommodation, arms and ammunition and adequate budget provision for forest protection, controlling of timber smuggling and poaching activit totally.</p> <p>(6) Will also examining the other means of improving the Forest and Wildlife Protection and make its suggestion.</p>	
2. District Social Forestry Committee	Collector as Chairman and the DFO, Social Forestry is member Convener. The other members are Joint Director (Agr.), Joint Director (AH), PD,DRDA, PD,DMWA, AD (Sericulture) etc., and selected VSS members.	To formulate and execute the annual action plan on Social Forestry and Other related Afforestation Programmes of the District.	The Committee will meet once in (3) months.
3. State Forest & Wildlife Protection Committee.	Chief Secretary to Government as Chairman and Other members are Principal Secretary to Government, EFS&T Department; Director General of Police; Commissioner, Land Revenue; Chief Commercial Manager (Freight & Marketing); Secretary, Tribal Welfare; Secretary, Finance Department and Prl. Chief Conservator of Forests (HoFF).	<p>1. The Committee</p> <p>1) Review the raids conducted in vulnerable areas by Forest Department with the help/coordination of Police Department.</p> <p>2. Will oversee the coordination between Forest, Police, Tribal Welfare and Revenue Department in various Districts over the matters of Forest Protection.</p> <p>3. Will review the action taken on the proposals of the DFO under PD Act against notorious and habitual smugglers.</p> <p>4. will examine any illegal Pattas are being</p>	The Committee will meet once in (3) months.

		<p>granted by the Revenue Authorities in the RF areas for already allotted pattas whether action has been initiated by the District Collectors to cancel the same.</p> <p>5. Will examine the Government machinery, District have adequate Manpower and infrastructure facilities like vehicles, Wireless Telephone Communication accommodation, Arms and Ammunition and adequate budget provision for forest protection, controlling of timber smuggling and poaching activity totally.</p> <p>6. Also examine the other means of improving the Forest and Wildlife Protection and suggest further action to be taken.</p>	
4. The State Board for Wildlife	Hon'ble Chief Minister as Chairman and other members are Hon'ble Forest Minister, Prl.Chief Conservator of Forests (HoFF) and Department Officials.	The committee meeting is for overseeing the activities on the Conservation of wildlife in the State and for the development of Bio-Diversity.	At least twice a year
5.Task Force Committee for Nehru Zoological Park, Hyderabad	Hon'ble Chief Minister as Chairman and other members are Hon'ble Forest Minister, Prl.Chief Conservator of Forests (HoFF) and Department Officials.	The committee is formed to apprehend the culprits as per law on the Sakhi killings in the Zoo and emergency issues of the zoo.	The Committee shall meet as and when necessary

6. Zoo Advisory Committee	The Hon'ble Minister for Environment and Forests as Chairman, Curator Zoological Park as member secretary and other members	To proper implementation of the schemes and effective supervision of the progress of the works.	Once in two months								
7. State Level Tiger Protection Committee (Tiger Task Force Committee)	The Hon'ble Chief Minister Government of Andhra Pradesh as Chairman and other members are Hon'ble Forest Minister, Prl. Chief Conservator of Forests (HoFF) and Department Officials.	Tiger Conservation is an important subject. The dwindling no. of tigers is the cause of action for meeting to review the Tiger conservation.	The meeting will be conducted once in (3) months.								
8. The Steering Committee for Management of Coastal Wetlands and Mangroves.	Special Chief Secretary to Government, EFS&T Department as Chairman and Other members are Hon'ble Forest Minister, Prl.Chief Conservator of Forests (HoFF) and Department Officials.	The Committee is formed to protect and conserve wetlands from encroachment and develop the wetland and mangroves as Tsunami barriers.	The meeting will be conducted thrice in a year								
9. Protected Areas Monitoring Committee.	<p>The Advisory committees have been constituted for the following protected areas.</p> <table border="1" data-bbox="451 1227 794 1601"> <tr> <td data-bbox="451 1227 667 1265">1. Kolleru WL Sanctuary, Eluru, W.Godavari Dist.,</td> <td data-bbox="675 1227 794 1601" rowspan="7">Concerned CCF/CF as chairman, DFO as member secretary and other members</td> </tr> <tr> <td data-bbox="451 1272 667 1328">2. Coringa WL Sanctuary, Rajahmundry, E.Godavari Dist.,</td> </tr> <tr> <td data-bbox="451 1335 667 1368">3.Pocharam WL Sanctuary, Medak Dist</td> </tr> <tr> <td data-bbox="451 1375 667 1431">4.Manjeera WL Sanctuary, Sangareddy, Medak Dist.,</td> </tr> <tr> <td data-bbox="451 1438 667 1471">5.Rollapadu WL Sanctuary, Kurmool Dist.,</td> </tr> <tr> <td data-bbox="451 1478 667 1534">6.Gundla Brahmeshwaram WL Sanctuary Nandyal Kurmool Dist.,</td> </tr> <tr> <td data-bbox="451 1541 667 1601">7. Kawal WL Sanctuary, Jannaram Adilabad District</td> </tr> </table>	1. Kolleru WL Sanctuary, Eluru, W.Godavari Dist.,	Concerned CCF/CF as chairman, DFO as member secretary and other members	2. Coringa WL Sanctuary, Rajahmundry, E.Godavari Dist.,	3.Pocharam WL Sanctuary, Medak Dist	4.Manjeera WL Sanctuary, Sangareddy, Medak Dist.,	5.Rollapadu WL Sanctuary, Kurmool Dist.,	6.Gundla Brahmeshwaram WL Sanctuary Nandyal Kurmool Dist.,	7. Kawal WL Sanctuary, Jannaram Adilabad District	The Committees shall render advice on measures to be taken for better conservation and management of the sanctuaries including participation of the people living within and around the sanctuary.	The Committee shall meet as and when necessary
1. Kolleru WL Sanctuary, Eluru, W.Godavari Dist.,	Concerned CCF/CF as chairman, DFO as member secretary and other members										
2. Coringa WL Sanctuary, Rajahmundry, E.Godavari Dist.,											
3.Pocharam WL Sanctuary, Medak Dist											
4.Manjeera WL Sanctuary, Sangareddy, Medak Dist.,											
5.Rollapadu WL Sanctuary, Kurmool Dist.,											
6.Gundla Brahmeshwaram WL Sanctuary Nandyal Kurmool Dist.,											
7. Kawal WL Sanctuary, Jannaram Adilabad District											
10. Migratory Birds Monitoring Cell, Avian flu (Bird flu) Committee.	Prl. Secretary to Government, EFS&T Department as Chairman, Prl. Secretary to the Govt./Secretary to Government, Animal Husbandry Department as member, Addl. Prl. CCF (WL) as member and convenor.	To protect the migrating Avian Fauna	The Committee shall meet as and when required and as decided by the Committee.								

11. Zoo Authority of Andhra Pradesh:	The Hon'ble Minister for Environment and Forests as the Head of the Zoo Authority of A.P., the Prl. Secretary of Govt., of A.P., EFS&T as chairman, Addl. Prl.CCF Wildlife as member secretary and other members.	Maintenance & Development of (3) Zoological Parks and Mini Zoo (V.V.K. Warangal) to utilising the funds through PBZR funds.	The Authority shall meet as and when necessary.
12. Vana Samarakshana Samithies under Joint Forest Management in the fringe Villages for Forest Protection, Development and Community Development.	1. Forest Beat Officer of Forest Department at Division level. 2. Executive Body consists of 15 members from Vana Samarakshana Samithi (50% of Women and either President or Secretary is woman)	1. Decisions are taken on Forest Protection, Development, Community Development. 2. Decisions are taken on Revenue received from Minor Forest Produce Collections and 50% of Revenue from sale of timber will be allotted to Vana Samrakshana Samithi members. 3. Decisions are taken through Joint Forest Management Committee and finalised.	Regular Monthly meetings will be conducted by Forest Beat Officer at Division level with VSS Committee members and the minutes will be submitted to Division Forest Officer for finalisation

9.2 If Minutes of meetings are accessible to the Public, describe the procedure as to how to access the minutes: contact point, hours of access, fee structure/cost of access and officer to be contacted.

By Contacting the officer concerned in Head Office or in District offices, as the case may be.

Hours of Access : Timings 10.30 A.M to 05.00 P.M
On all Working days

CHAPTER – 10

DIRECTORY OF OFFICERS AND EMPLOYEES OF O/o PCCF (HoFF), A.P., HYDERBAD

26	PRL. CHIEF CONSERVATOR OF FORESTS (HoFF), ANDHRA PRADESH, ARANYA BHAVAN, SAIFABAD, HYDERABAD					
STD. 040 23231686, 23231701, 23231709, 23231721, 23231742, 23231744, 23231754, 23231759, 23231774, 23231775, 23231794, 23231831, 23231834, 23231840, 23240521						
	PARTICULARS (Name & Designation)	Room No.	OFFICE	EPABX-EXT	RESIDENCE	CELL No.
	Sarvasri					
	B. SOMA SEKHARA REDDY, IFS	505	23231404	100	23544178	09440810001
	PCCF (General)		23231851			
	Head of Forest Force		(FAX)			
	A.V. JOSEPH, IFS	605	23231407	101	23	09440810012
	PCCF (WL) & Chief Wildlife Warden		23231887			
			(FAX)			
	S.B.L. MISHRA, I.F.S.,	639	23231537	112	23410332	09440810014
	APCCF (DEV)		23231973 FAX			
	P.K. SHARMA, I.F.S.,	563	23231538	113	27601065	09440810015
	APCCF (FCA)		2340541 FAX			
	R.G.KALGHATGI, IFS.,	501	23231587	119	23543941	09440810016
	APCCF (ADMN)		23231776 FAX			
	B. MURALI KRISHNA, IFS.,	507	23231553	115	27406425	09440810017
	APCCF (VIG)		With FAX			
	A.K. SRIVASTAVA IFS.,	559	23231574	121	2330788	09440815167
	APCCF (A&DC)					
	FAUZDAR IFS.,	407	23231558	117		9440810019
	APCCF (Audit)					
	D. SUDHAKAR, IFS.,	621	23231564	101		9440810647
	APCCF (FDA-CFM)		23231887 FAX			
	D.K PANDEY	646	23231582	202	23306229	09440810020
	APCCF (Wildlife)		With FAX			

	PARTICULARS (Name & Designation)	Room No.	OFFICE	EPABX-EXT	RESIDENCE	CELL No.
	Sarvasri					
	P.K. SARANGI, I.F.S	568	23231592	333	29801089	9440810018
	APCCF (PF)		23231932 Fax			
	CHANDAN MITHRA, I.F.S	639	23231453	117	23415946	9440810604
	APCCF (EXTENSION)					
	PRASANTH KUMAR JHA, IFS.,	607	23231601	120	29801097	9849904774
	APCCF (Prod)		With FAX			
	S.K.CHOTTRAY, IFS.,	625	23231636	104	23417558	0949109274
	APCCF (STC)		With FAX			
	DR. MANORANJAN BHANJA, IFS.,	442	23231679	122	23350697	09440810024
	APCCF (RESEARCH)		With FAX			
	DR. H.C. MISHRA, IFS.,	571	23232054	123	23410030	09440815455
	APCCF (IT)					
	PUSHKAR SRIVASTAVA, IFS.,	522	23240517	310	23324404	09440810601
	APCCF (PENSIONS)					
	DR. CHANDRA B. MALASI, IFS.,	357	23231417	103	23417558	09440810029
	APCCF (FCA-MONITORING)		With FAX			
	P.A.V. UDAYA BHASKER, IFS.,	618	23231605	215	23747444	09440810027
	APCCF (HRD)					
	Smt. R. SHOBHA, IFS.,	516	23231625	216	20011271	
	PCCF (CAMPA)					
	SUNIL KUMAR GUPTHA, IFS.,	443	23231512	208		
	APCCF (ECO-TOURISM)					
	R.U.KASHAPPA, IFS.,	304	23231577	118	23350731	0944810169
	CCF (T.W)		With FAX			
	A.K. MOURYA, IFS.,	335	23231627	209	27631239	9440815552
	CCF(SF)					
	SWARGAM SRINIVAS, IFS.,	538	23231609	205	27627878	09440816289
	CCF (Vig.)		With FAX			
	A.K. NAIK, I.F.S					
	CCF (PROJECT TIGER)	618	23231608	332		7382296716

Dr. G. CHANDRA SHEKAR REDDY, IFS.,	544	23234171	323	27627878	9490819089
CCF (Estt.)					
ELUSING MERU, IFS.,	540	23240156	214	23756305	9440815450
CCF (FCA)					
SIDHANAND KUKRETI	403	23231627	209	27631239	9440815552
CCF (SF)					
TEJ SINGH KARDAM, IFS.,	536	23232154	217	9000745447	
CF (Project Formulation)					
SUNDAR VADAN, IFS.,	514	23232054	108	27623204	09440810008
CF (ENV)		23231947			
K. GOPINATHA, IFS.,	559	23231461	213	29801073	07382296717
CF (STC)		WITH FAX			
V. KRISHNA	406	23231650	302		09440810032
DIVISIONAL FOREST OFFICER, VIG-I		23231947 FAX			
C. VENUGOPAL RAO	405	23231670	303		09440810031
DIVISIONAL FOREST OFFICER, VIG-II					
Y.NARSIMHA RAO	412	23240520	324		09440810630
DIVISIONAL FOREST OFFICER, VIG-III					
P. VENKATESHWARLU,	527		331		09440576597
DY. CF (FCA)					
M.J. AKBAR	338	23231678	304	27610152	09440810173
DY.CF (Production)					
M. ASHOK KUMAR,	610	232131678	315		9440815559
ACF (WL)					
D.V. REDDY,	435	23231681	313		944081581
ACF LAW					
K. MOSES	432		308		9440684529
ACF (MIS)					
A. VENU MADHAV	642		312		
ACF (CAMPA)					
P. SRINIVASA RAO	327	23231685	311		9440810176
ACF (GIS)					
RAM MURTHY	554		332		09440810185
DY. CF (RS)					

PARTICULARS (Name & Designation)	Room No.	OFFICE	EPABX-EXT	RESIDENCE	CELL No.
Sarvasri					
P. ANURADHA Chief Accounts Officer (I/c)	428		507		
P. ANURADHA Accounts Officer – I	428		507		
R. SRINIVAS Accounts Officer -II	441		502		
M. SUNTHA Accounts Officer –III	418	23231759	505		24240459
CHALAPATHI RAJU Accounts Officer –IV	429		503		
T. SURYANARAYANA MURTHY Accounts Officer (CAMPA)			508	24223985	09849074775
G.CH. SWAMLJI RAO Admin Officer					
J.P.SOUJANYA Forest Range Officer (GIS)	GIS Cell		520	9885649722	09440614220
RAMMOHAN REDDY Forest Range Officer (Vig.I)	526		510	9492032303	09440810189
N. RAJENDRA KUMAR Forest Range Officer (Vig.II)	526		511		09440810190
J. SUBBA REDDY, Forest Range Officer (Vig.III)	426		517		09885910244
GAZETTED ASSISTANTS OF P.C.C.F OFFICE					
RAVI SHANKAR Gazetted Assistant (Non-Technical)	420		501		
VENANTIUS Gazetted Assistant (Technical)	326		326		

NAME	PARTICULARS	Room No.	OFFICE	EPABX-EXT	RESIDENCE	CELL No.
PESHIPS OF PRL. CHIEF CONSERVATOR OF FORESTS						
GAZI KAMALUDDIN	Sr. Asst.	503		601		09849483175
P. RAGAMANI	Steno to PCCF	503		601		
RAVI SHANKAR REDDY	STENO TO PCCF	503		601		
PESHIPS OF PRL. CHIEF CONSERVATOR OF FORESTS						
SHANTHA KUMARI	Steno to PCCF (WL) & CWW	606		602		09908003416
D. SANTHA KUMARI	Steno to Spl. PCCF(Prod)	603		606		
MD. ASGHAR AL ALI	Steno to APCCF (Dev)	566		611		
S. MAHESH BABU	Steno to APCCF (HRD)	617		604		
R. UDAY KUMAR	Steno to APCCF (CAMPA)	515		519		
I. VEERENDER	Steno to APCCF (SF)	627		605		
V. SRINIVAS	Steno to APCCF (A&DC)			654		
ANWAR ALI	Steno to APCCF (FCA)	564		613		
DINESH	Steno to APCCF (FDA- CFM)	622		615		
K. PRASAD RAO	Steno to APCCF (Vig) & Supdt.			616		
VVB SHARMA	Steno to APCCF (Admn.)	502		678		
K. BENHUR	Steno to APCCF (Wildlife)	644		619		
J. SEKHAR	Steno to APCCF (PF)	444		692		
VIJAY	Steno to APCCF (Ext.)			608		
J. VANITHA	Steno to APCCF (IT)	572		656		
V. SESHU	Steno to APCCF (Research)	444		612		
G. SHYAM KUMAR	Steno to APCCF (Eco- Tourism)	520		--		
P. SUKESHINI	Steno to CCF (TW)	640				
K. BHASKAR	Steno to CCF (SF)	539		697		
A. RAVI KUMAR	Steno to CCF (CSS-FDA)			676		
NAGARAJU	Steno to CCF (FCA)			603		

PARTICULARS (Sections)	Superintendents/ Managers	EPABX-EXT
SECTIONS OF PRL. CHIEF CONSERVATOR OF FORES		
A Section	N.Mukesh	620
B Section	N. Sunitha Rani	622
C Section	Dharma Rao	624
E Section	M. Sunitha Reddy	626
FCA (A) Section	Shammi	627
FCA (Mon) Section	Raman Rao	686
FDA	Prabhu Das	628
H Section	P.V. Satyanarayana	630
IT Section	Surya Padmaja	651
J1 Tech. Officer	Raman Rao	631
J2 Tech. Officer	A. Punya Kumari	688
J3 Tech. Officer	Madhu Mohan	687
K Section	Rama	632
Law Section	K. Prasada Rao	633
Library	Anuradha	671
Land Records	D. Sulochana	618
M Section	Md. Sammiuddin	634
N Section	A. Meera Bai	635
P Section	K. Prasad Rao	645
X Section	K. Sai Prasad	636
PMU	Y Usha	639
RC Section	P.V.V. Satyanarayana Murthy	625
S section	Laxmi Narayana	621
T Section	Sharath Babu	641
U Section	Padmavathi	642
V Section	Madhusudhan	643
WL Section	Amtul	644
Y Section	G. Padmavathi	646
Z Section	A. Seetha Maha Laxmi	647
Jr. Asst., Project Formulation	Juneid Begam	655
Accountant	P. V. V.Y.S Prasad	623

CHAPTER - 11

Monthly Remuneration received by Officers and Employees, including the System of Compensation as provided in Regulations [Section 4(1)(b)(xi)]

11.1 Provide information on remuneration and compensation structure for officers and employees in the following format

MONTHLY REMUNERATION OF IFS OFFICERS, GAZETTED OFFICERS AND NON GAZETTED OFFICERS FOR THE MONTH OF MARCH, 2011, OFFICE OF THE PRL. CHIEF CONSERVATOR OF FORESTS (HOFF)AP, HYDERABAD

Sl. No.	Name of the Employee	Designation	Pay Scale	Present Pay + Grade Pay/Pay	Gross	Net
	Sarvasri					
1	B. S.S. Reddy, IFS	Prl.CCF(HoFF)	HAG + : 75500 - 80000+0 (GP)	80000	168550	107980
2	A.V. Joseph, IFS	Prl.CCF (WL) & CWW	HAG + : 75500 - 80000+0 (GP)	80000	168000	117430
3	Rajesh Mittal, IFS	SpI. PCCF(FS)	HAG + : 75500 - 80000+0 (GP)	80000	116650	104430
4	B. Murali Krishna, IFS	APCCF (Vig)	67,000,-,79,000,+0 (GP)	78790	142472	91582
5	Manoranjan Banja, IFS	APCCF (Research)	67,000,-,79,000,+0 (GP)	73440	132192	86302
6	D.K. Pandey, IFS	APCCF (WL)	67,000,-,79,000,+0 (GP)	76850	162285	101715
7	P.A.V. Uday Bhaskar, IFS	Addl. PCCF(HRD)	67,000,-,79,000,+0 (GP)	71690	150549	110729
8	S.B.L. MISHRA, IFS	Addl. PCCF(Dev)	67,000,-,79,000,+0 (GP)	79000	142850	86960
09	P.K.Jha, IFS	Addl. PCCF(Prod)	67,000 - 79,000 + 0 (GP)	75420	136506	48237
10	R.G.Kalaghatgi, IFS	Addl. PCCF/PD(CFM)	67,000,-,79,000,+0 (GP)	78790	165459	129889
11	H.C.Mishra, IFS	Addl. PCCF(IT)	67,000,-,79,000,+0 (GP)	71720	150612	110042
12	Pushaker Srivastava IFS	Addl. PCCF(Pension)	67,000,-,79,000,+0 (GP)	71080	127944	97054
13	Chandra.B. Malasi, IFS	Addl. PCCF(FCA)	67,000,-,79,000,+0 (GP)	71690	129042	77152
14	R.Sobha, IFS.,	APCCF (CAMPA)	67,000,-,79,000,+0 (GP)	71630	150423	108338
15	Vipin Chaudhary, IFS	APCCF (Audit)	67,000,-,79,000,+0 (GP)	71570	151047	135477
16	A.K. Srivastava, IFS	Addl. PCCF(A&DC)	67,000,-,79,000,+0 (GP)	78790	141822	102543
17	P.K. Sarangi, IFS	Addl. PCCF(PF)	67,000,-,79,000,+0 (GP)	76850	132182	83588

18	Soumyakanta Chottray, IFS	Addl. PCCF(FS)	67,000,-,79,000,+,0 (GP)	73440	132842	73569
19	Chandan Mithra, IFS,	Addl. PCCF(Extension)	67,000 - 79,000,+,0 (GP)	76850	139080	60690
20	P.K.Sharma, IFS	Addl. PCCF(FCA)	67,000 - 79,000,+,0 (GP)	79000	142200	83910
21	Sunil Kumar Gupta, IFS	Addl. PCCF(Eco-Tourism)	67,000 - 79,000,+,0 (GP)	67910	122238	85346
22	MS Devikar	CCF(WL)	37,400-67000+10000(GP)	55910+ 10000	113365	107795
23	R.U. Kashappa, IFS	CCF (TW)	37,400-67000+10000(GP)	57540+ 10000	121572	75682
24	A.K.Naik, IFS	CCF (PT)	37,400-67000+10000(GP)	54320+ 10000	115776	84709
25	Swargam Srinivas, IFS	CCF (Vig)	37,400-67000+10000(GP)	54320+ 10000	135072	102502
26	Siddhanand Kukkretty	CCF(SF)	37,400-67000+10000(GP)	53030+ 10000	113454	98814
27	Elusing Meru, IFS	CCF(FCA)	37,400-67000+10000(GP)	48850+ 10000	105930	90360
28	A.K. Mourya, IFS	CCF(CSS & FDA)	37,400-67000+10000(GP)	50310+10000	108558	71038
29	A.Kishan, IFS	CF (MIS)	37,400-67000+8900(GP)	41700+ 8900	102212	81762
30	Tej Sing Kardam, IFS	CF (PF)	37,400-67000+8900(GP)	45810+ 8900	98478	77838
31	Sundar Vadan, IFS	CF(Env)	37,400-67000+8900(GP)	39690+ 8900	102039	76219
32	M.J. Akbar, IFS	Dy.CF(MIS)	37,400-67000+8900(GP)	38790+ 8700	95980	75510
33	Mohd. Iliyas Rizvi, IFS	APCCF (Sub. Allow.)	67,000-79000+0(GP)	35845	64521	49201
34	A. Ram Murthy	ACF (RS)	20680-46960	27700	51740	41820
35	Ajaj Ahmed	ACF (Vig)	20680-46960	45850	83553	58083
36	V. Krishna	DFO (Vig.I)	20680-46960	27700	51710	59030
37	R. Sreenivas Reddy	DFO (Vig.II)	20680-46960	27700	51765	41445
38	Y. Narasimha Rao	DFO (Vig.III)	20680-46960	29200	54482	43162
39	M. Ashok Kumar	Dy.CF (WL)	20680-46960	28450	53096	47176
40	N. Kondal Rao	ACF (SC)	20680-46960	8310	15526	15526
41	P.Sreenivasa Rao	Dy. CF(GIS-II)	27000-51670	28450	53126	45306
42	Dr. S.J. Asha	Dy.CF (MISI)	27000-51670	17878	33333	20413
43	K.S. Moses	ACF(MIS)	21820-48160	45850	83603	47158
44	D.V. Reddy	ACF (LAW)	20680-46960	29200	54482	36237
45	M. Venu Madhav Rao	ACF (PMU-II)	20680-46960	27700	51710	41515

46	P.Venkateswara Rao	C.A.O.	21820-48160	39540	73624	73304
47	P.Anuradha	A.O.-I	19050-45850	35800	66678	51358
48	E. Sreenivasulu	A.O.-II	19050-45850	25600	47830	41060
49	M. Sunitha	A.O.-III	19050-45850	23650	44256	33203
50	M. Chalapathi Raju	A.O. -IV	19050-45850	26300	49123	36553
51	Ch. Ragamani	PS to PCCF	14860-39540	24300	45938	31985
52	A.M.E Ventius	GA (T)	18030-43630	33200	61933	44013
53	N. Ravi Shankar	GA(T)		28450	53186	40611
54	S. Ram Mohan Reddy	FRO(Vig.-I)	15280-40510	27700	51900	37240
55	N.Rajendra Kumar	FRO(Vig.-II)	16150-42590	25600	47930	46370
56	J.V. Subba Reddy	FRO(Vig.)	15280-40510	27700	51925	37165
57	S. Sreenivasulu	FRO (GIS)	15280-40510	18030	33767	30157
58	J.P. Sowjanya	FRO (GIS Cell)	15280-40510	19050	35826	32267
59	S.A Nagini Banu	FRO(MIS)	15280-40510	18030	33767	30316
60	Ch. Deepa	FRO(GIS)	15280-40510	16600	31124	27695
61	M. Sarath Babu	Manager	14860-39540	24950	46704	25156
62	P.V.V.S. Murthy	Superintendent	15280-40510	28450	53096	35836
63	Y. Usha	-do-	14860-39540	22430	41972	30962
64	A. Meera Bai	-do-	-do-	23040	43099	26589
65	M.Sunitha (Reddy)	-do-	-do-	20680	38768	28434
66	K.Prasad Rao	-do-	-do-	26300	49123	31763
67	N.Sunitha Rani	-do-	-do-	21250	39852	27842
68	G.Padmavathi	-do-	-do-	15700	29361	26651
69	Md.Samiuddin	-do-	-do-	21820	40875	29365
70	C.Rama Devi	-do-	-do-	24950	46639	30379
71	K.Dharma Rao	-do-	-do-	19050	35816	22889
72	D.V.Padmavathi	-do-	-do-	20680	38768	26558
73	Amtul Hameed	-do-	-do-	18520	34797	18817
74	N.Mukesh	-do-	-do-	18520	34787	23952
75	P. Ramana Rao	-do-	-do-	23040	43199	32936

76	A Seeta Mahalakshmi	Superintendent	14860-39540	21250	39822	30183
77	B. Prabhu Das	-do-	-do-	23650	44226	28220
78	V. Madhusudhana Rao	-do-	5200-11755(PRC-05)	11755	35553	33323
79	P.V. Satyanarayana	Superintendent	14860-39540	17050	31906	18432
80	C. Surya Padmaja	-do-	-do-	15700	29401	16252
81	P. Srinivas	-do-	-do-	20110	37715	23342
82	D. Laxminarayana	-do-	-do-	20680	38738	24128
83	Syed Shammi	-do-	-do-	15280	28625	17253
84	D.Santha Kumari	Spl. Cat. Steno	-do-	20110	38120	16376
85	M.Madhu Mohan Rao	Tech. Off.	18030-43630	28250	53225	47780
86	Laxman	-do-	15280-40510	16600	31024	20639
87	R.Pruthvi Raj	-do-	18030-43630	22430	41972	28902
88	M.Ramana	-do-	16150-42590	20110	37785	28175
89	H. Uma Rani	Sr.Asst.	11530-33200	15280	28625	18570
90	Md. Azam	-do-	-do-	16150	25348	7484
91	G.Grace Eligibeth	-do-	-do-	14440	27113	19863
92	Md. Yosuf Shareef	-do-	-do-	14440	27113	21433
93	K. Sridevi	-do-	-do-	14440	27113	23393
94	G.Kamaluddin	-do-	-do-	23040	43099	30269
95	A.Srinivasulu	-do-	-do-	27000	50477	23117
96	D.Sulochana	-do-	-do-	14050	27212	19259
97	P.Satish Reddy	-do-	-do-	15280	28625	21945
98	B.Vittaleshwar	-do-	-do-	13660	25591	15120
99	R. Vayu Puthra	-do-	10900-31550	12190	22825	15041
100	P. Padmaja	-do-	11530-33200	21820	40950	28315
101	Mustaq Ahmed	-do-	10900-31550	22430	42002	31872
102	S.Subba Rao	-do-	4595-10285(PRC-05)	11755	35653	33923
103	G. Ramakanth	-do-	4050-9050(PRC-05)	89600	25991	19778
104	D.Gowri Shankar	-do-	11530-33200	13270	24821	15357
105	V. Sushma	-do-	-do-	12550	19725	11645
106	G. Kavitha	-do-	10900-31550	14050	26312	18482

107	Ch. Umarani	-do-	-do-	14050	263312	15132
108	K.Mary Vijaya Kumari	-do-	-do-	13660	25591	14938
109	P.Srinivas	-do-	-do-	11200	20996	15425
110	V.Bikshamaiah	-do-	-do-	18030	33672	23842
111	P.V.V.Y.S.Prasad	-do-	-do-	10900	20616	14086
112	A.D.Berchy	-do-	-do-	11860	22215	19535
113	B.Laxmi Gayathri	-do-	-do-	11860	22215	18399
114	M.V. Vishnuvardhan	-do-	-do-	11530	21606	19141
115	V. Konda Naik	-do-	-do-	11530	21606	18841
116	D. Mohini Durga	-do-	-do-	11530	18147	14976
117	V. Uppalaiah	-do-	-do-	11530	21606	19141
118	V. Lakshmi Parvati	-do-	-do-	11530	21606	19141
119	G. Chinna Rao	-do-	-do-	11200	20996	18582
120	A. Aravinda Kumar	-do-	-do-	10900	20441	18174
121	Md. Begum Jani	Jr.Asst.	9200-27000	11530	21606	14176
122	Kum. Farheen Gousia	-do-	8440-24950	8940	16820	14545
123	Ch. Ragalatha	-do-	-do-	9200	17300	14670
124	Khaja Begum	-do-	-do-	10600	19887	17716
125	V.Jayasankar	-do-	-do-	8940	16820	14906
126	Roopa Devi	-do-	-do-	10600	20787	18766
127	Firdose Tehsen	-do-	-do-	8680	16339	14465
128	N.Venkat Rao	L.D.Steno	9200-27000	16600	31364	15364
129	D.Krishna	Typist	-do-	15700	29541	22548
130	Rajeetha	L.D.Steno	8440-24950	8680	16339	14465
131	Ram Babu	-do-	-do-	8680	16339	13444
132	N.V.S.Prasad	FSO	10020-29200	21250	40942	29712
133	Md.Azeezuddin	-do-	-do-	23040	44199	31461
134	G. Ravi Kiran	F.S.O.	7960-23650	13270	25921	19691
135	AL.Hussain	FBO	7960-23650	10900	21413	14848
136	M.A.Hameed	-do-	10020-29200	14860	28909	20929
137	Md.Rafiuddin	-do-	-do-	20680	39888	14658

138	M.Sareem Sagar	-FBO-	8440-24950	11200	21992	17012
139	Fayaz Ahmed Sharif	-do-	8440-24950	12910	25256	21576
140	P.Hemanth Kumar	Record Assistant	8440-24950	15700	29361	26674
141	Y. Laxmaiah	-do-	7740-23040	15280	28600	28385
142	V.Krishnamurthy	-do-	-do-	16150	30233	23083
143	Md.Zahur-ul-Hassan	Roneo-Operator	7960-23650	15700	29361	29034
144	B.Ramesh	Jamedar	7740-23040	20680	38763	38548
145	Syeda Ayesha	-do-	7520-22430	16150	30193	18703
146	Md.Younus	-do-	-do-	15700	30261	19865
147	A.Mohan Reddy	-do-	-do-	16150	30233	19978
148	G.Ravinder	-do-	7740-23040	15280	28585	26602
149	G.Narsaiah	Off.-Sub	7740-23040	16150	30208	22893
150	Md. Azam	-do-	7520-22430	14440	27033	15499
151	Syed Munawara Ali	Jamedar	7740-23040	17540	32761	22471
152	Syed Sadisk Ali	-do-	7520-22430	15700	29361	18896
153	V.Venkatesham	Dafedar	6900-20680	15700	30261	20046
154	P.Bhagyalaxmi	Off.- Sub	7520-22430	15280	28585	20320
155	G.Balaram	-do-	7740-23040	16150	30193	19103
156	M.Shankar Singh	-do-	7520-22430	16150	30193	18039
157	B. Pratap	-do-	-do-	11860	18657	13177
158	J.Praveen Kumar	-do-	-do-	11200	20996	15273
159	G.R. Narsing Rao	-do-	-do-	14440	27033	17204
160	S.Malathi	-do-	-do-	11200	20996	11535
161	R. Anjaneyulu	-do-	7740-23040	16150	30233	21901
162	K.Ashok	-do-	7520-22430	14440	27063	15020
163	T.Goverdhan	-do-	-do-			
164	Md.Momin Ali	-do-	-do-	14050	26312	20897
165	K.Shanker	-do-	6900-20680	10600	19887	11167
166	R.Hemalatha	-do-	7520-22430	10300	19333	10985
167	M.A.Raheem	-do-	6900-20680	10600	19887	14226
168	Shaik Mahabub	-do-	7520-22430	12550	23490	15704

169	Md.Hussain	-do-	-do-	12190	22850	10151
170	Sk.Moulali	-do-	-do-	11200	17665	11126
171	M.Dayanand	-do-	6900-20680	10600	19887	9655
172	P. Chandrasekhar	-do-	6900-20680	8900	16746	13731
173	J.Rathnakumari	-do-	-do-	9200	17300	15731
174	Ved Singh	-do-	6700-20110	14440	27033	23493
175	E.Ram Murthy	-do-	7520-22430	12550	23490	10566
176	B.Pratap (Allwyn)	-do-	-do-	12550	23490	16296
177	N.R.Sridhar	-do-	3940-8815 (PRC-05)	10845	32824	20717
178	Syed Abdul Ghani	-do-	7520-22430	12550	23490	15187
179	R. Mallesha	-do-	-do-	12550	23490	15510
180	Ch. Lakshmi	-do-	-do-	12550	23490	14175
181	B.Satyanarayana	-do-	-do-	12550	23490	14742
182	J.Narsing	-do-	-do-	17540	32761	19705
183	B. Dhanalaxmi	-do-	6700-20110	8200	15352	12510
184	D.Sanju	-do-	-do-	8200	15352	12567
185	K. Mamtha	-do-	-do-	7520	14096	12667
186	Syed Arif	-do-	-do-	7520	14096	12186
187	B.Gouri Shankar	-do-	-do-	7300	13689	9854
188	M.Naresh	-do-	-do-	7300	13689	9854
189	Faheem Baig	-do-	-do-	6900	12950	11617
190	N.Supriya	-do-	-do-	7300	13689	12294
191	C.Usha Lakshmi	-do-	-do-	7300	11499	7758
192	M.A. Qadeer	-do-	-do-	7300	13689	10994
193	Salma Begum	-do-	-do-	7300	13689	10527
194	K.Lalitha	-do-	6700-20110	7300	13689	11969
195	M.Sai kumar	-do-	-do-	7100	13320	11756
196	K. Chaitanya	-do-	-do-	7100	11190	8564
197	K.Padma	-do-	-do-	7100	13320	10785
198	Nawazunnisa	-do-	-do-	7100	13320	10665

199	Afsar Begum	Off.-Sub	6700-20110	6900	12950	11617
200	Yougandar Sai	-do-	-do-	6700	12581	11529
201	A. Srinivas	Driver	9200-27000	19050	36116	30159
202	M.Pochaiah	-do-	9460-27700	21820	41195	30956
203	D.Shanker Lal	-do-	9200-27000	14440	23091	6286
204	V.Shankaraiah	-do-	-do-	14050	26662	12547
205	B.Ramanjaneyulu	-do-	9460-27700	20110	38035	26305
206	A. Shashi Kumar	-do-	8440-24950	11200	21346	14127
207	M. Bhasker	-do-	9200-27000	17540	33161	27205
208	K.Nandan	-do-	-do-	11200	21346	176666
209	N.Yellaiah	-do-	-do-	17540	33111	18598
210	S.Sudharshan	-do-	9460-27700	19580	37081	25703
211	Md. Mahboob	-do-	7960-23650	7960	12321	12321
212	Fasil Baba	-do-	-do-	7960	12321	12321
213	V. Yadagiri	-do-	-do-	7960	12321	12321
214	P. Krishnaiah	Off.-Sub	6700-20110	6700	10371	10371
215	Md. Barkathulla Khan	-do-	-do-	6700	10371	10371
216	Mirza Mumtaz Baig	-do-	-do-	6700	10371	10371

CHAPTER – 12

Budget allocated to each agency including plans etc [Section 4(1)(b)(xi)]

12.1 The budget allocated by the Government to the Forest Department for the year 2012-13 & 2013-14 under Non-Plan and Plan sector are as follows:

The department is expected to incur the above expenditure on salaries to the staff, office expenditure, Developmental works and protection of Forest and Wildlife.

Budget, Releases & Expenditure during 2012-13

(Rs. in lakhs)

Sl. No.	Name of the scheme	B.Es 2012-13	Releases	Expenditure.
I	Externally Aided Project			
1	A.P.F.P. Enhancement Project	0.00	0.00	0.00
II	Finance Commission Grants			
2	13 th Finance Commission	6716.00	6716.00	4009.30
3	Pollution Control Board	500.00	496.00	496.00
	Total: Finance Commission	7216.00	7212.00	4505.30
4	12th Finance Commission	0.00	31.00	29.11
II	Matching State Share			
5	Sanctuaries	10.00	6.50	0.00
6	River Valley Project	15.00	10.32	6.12
7	Integrated Forest Protection	100.00	0.00	0.00
	Total: Matching State Share	125.00	16.82	6.12
IV	Normal State Plan			
8	District Offices			
a	Regional Offices	40.00	20.00	25.21
b	Publicity	50.00	25.00	20.69
c	Forest Protection	211.25	105.56	120.32
	Sub Total: D.O	301.25	150.56	166.22
9	Zoological Parks	589.75	322.04	301.24
10	River Valley Project	66.00	35.48	31.43
11	Mixed Plantation	1028.20	514.08	493.83
12	APSOF, Yellandu	5.00	2.48	2.42
13	Telugu Ganga Project (TGP)	61.00	30.44	107.67
14	Seed Development	100.00	50.00	42.01
15	Environmental Planting	5.00	2.48	2.48
16	Sanctuaries	499.80	249.90	198.19
17	Dev.of NP & Sanctuaries	200.00	100.00	89.86
18	Dr.YSR Smruthi Vanam	272.00	272.00	272.00

19	Telugu Ganga Project (Works)	0.00	400.00	413.10
20	COP-11	0.00	782.00	784.97
	Total: NSP	3128.00	2911.46	2905.42
	TOTAL: STATE PLAN	10469.00	10171.28	7445.95
V	Centrally Sponsored Schemes			
21	Sanctuaries	1000.00	696.59	574.10
22	River Valley Project	441.63	396.62	388.47
23	Integrated Forest Protection	743.54	0.00	0.00
24	Kolleru Wetland	0.00	129.00	0.00
25	Project Elephant	250.00	56.28	50.49
	Total: C.S.S	2435.17	1278.49	1013.06
	GRAND TOTAL	12904.17	11449.77	8459.01

CHAPTER – 13

Manner execution of subsidy programmes [Section 4(1)(b)(xii)]

STATE PLAN HOD / Group Sub Head Wise allocations for BE 2013-14

(Rs. in
lakhs)

Sl. No.	Name of the Schemes	BEs 2013-14			Remarks
		Budget	of which SCSP	of which TSP	
1	2	3	4	5	6
I	Externally Aided Project				
1	A.P.F.P Enhancement Project	100.00	0.00	0.00	
II	Finance Commission				
2	Maintenance of Forests	6716.00	0.00	1033.00	
3	Pollution Control Board	500.00	0.00	0.00	
	Total: Fin.Comm.	7216.00	0.00	1033.00	
III	Matching State Share				
4	R.V.P	15.00	0.00	1.20	
5	Integrated Forest Protection (Fire Protection)	100.00	0.00	8.00	
6	Sanctuaries	10.00	0.00	0.80	
	Total: MSS	125.00	0.00	10.00	
IV	Normal State Plan				
7	Telugu Ganga Project (TGP)	61.00	0.00	0.00	
8	Dev.of NP & Sanct.	200.00	0.00	16.00	
9	District Offices				
i	Regional Offices	40.00	0.00	0.00	
ii	Publicity	50.00	0.00	0.00	
iii	Forest Protection	275.00	0.00	22.00	
	Total: District Offices	365.00	0.00	22.00	
10	Dr.YSR Smruthi Vanam	40.00	0.00	0.00	
11	Environmental Planting in degraded forests around Urban Areas	50.00	0.00	4.00	
12	APSOF, Yellandu	10.00	0.00	0.00	
13	Mixed Plantation	1125.00	0.00	105.00	

14	River Valley Project	87.00	0.00	28.00	
15	Sanctuaries	500.00	0.00	40.00	
16	Seed Development	100.00	0.00	8.00	
17	Zoological Parks	590.00	0.00	0.00	
	Total: Normal	3128.00	0.00	223.00	
	TOTAL: STATE PLAN	10569.00	0.00	1266.00	
V	Central Sector Schemes				
18	R.V.P	581.74	95.74	191.47	
19	Integrated Forest Protection (Fire Protection)	698.60	98.60	40.60	
20	Sanctuaries	1800.00	300.00	112.50	
21	Project Elephant	300.00	50.00	25.00	
	Total: C.Sector	3380.34	544.34	369.57	
	GRAND TOTAL:	13949.34	544.34	1635.57	

CHAPTER - 14

Particulars of Recipients of Concessions, Permits or Authorization Granted by the Public Authority [Section 4(1)(b)xiii]

14.1 Provide the names and addresses of recipients of benefits under each programme/scheme separately in the following format.

Total list of Dwajasthambams supplied

Sl. No.	Name of the temple	PCCF's Ref.No.	Teak or Naravepa logs	CCF / CF in which proposal received	Proceedings Date
1	Sri Seetarama Swamy temple, Evurivaripalem (V), chilakaluripeta (M), Guntur District.	21336/2006	T	VSP	14.05.07
2	Sri Veerabhadra Swamy temple, Dammawarapet (V), Dharmapuri (M), Karimnagar District.	43369/2006	N	ADB	03.10.06
3	Sri Krishna Mandiram, Sri Krishnareddypalli(V), Sydapuram (M), Nellore Dist.,	45606/2006	T	KMM	13.03.07
4	Sri Venkateswara Swamy temple, Darmakal (V&M), Warangal.	50259/2006	N	WGL	10.05.07

5	Sri Abhyanjaneya Swamy Temple, Warangal.	50260/2006	N	WGL	10.05.07
6	Sri Venkateswara Swamy Temple and Sri Soma Subhadreswara Swamy Temple, chinnapasamarru, Chilakaluripeta, Guntur.	54505/2006	T - 2	VSP	18.04.07
7	Sri Swamy Ayyappa Temple, Mahaboobnagar, Warangal Dist.,	57973/2006	T	KMM	15.06.07
8	Sri Seetharamalayam, Annaram (V), Manakonduru (M), Karimnagar Dist.,	5306/2007	N	WGL	07.03.07
9	Sri Veeranjaneya Swamy temple, Kothapalem (V), Inkolu (M), Prakasam Dist.,	5543/2007	N	KMM	11.04.07
10	Sri Shambu lingeswara Swamy Temple,. Perur (V), Anumolu (M), Nalgonda Dist.,	5621/2007	N	KMM	27.02.07
11	Sri Matha temple, Bodleshah Kidki, near Kamatwadi, Darulshafa, Hyd.,	9515/2007	N	KMM	30.05.07
12	Sri Bhakthanjeneya Swamy Temple at Marampally (Vill) Jagtial (Mndl) Karimnagar (Dist)	9517/2007	N	WGL	30.11.07
13	Sri Venkateswara Swamy temple, Dacharam (V), Nereducherla (M), Nalgonda Dist.,	10092/2007	N	WGL	17.03.07
14	Sri Shivalayam temple, Shetpally (V), Morthabad (M), Nizamabad Dist.,	11993/2007	N	ADB	15.03.07
15	Sri Venkateswara Swamy temple, Kalleda (V), Parvathagiri (M), Warangal Dist.,	12304/2007	N	WGL	01.02.08
16	Sri Guruvayurappan (Sri Krishna) temple, in the premises of Sri Ayyappa temple, Vedayapalem, Nellore Dist.,	12603/2007	N	KMM	15.05.07
17	Sri Ayyappa Swamy temple, Dharmapuri (V), Karimnagar Dist.,	12846/2007	N	ADB	18.04.07

18	Sri Venkateswara Swamy temple, Muthabad (V&M), Karimnagar.	14229/2007	N	ADB	26.04.07
19	Sri Someswara Swamy temple, Konuru (V), Achampet (M), Guntur Dist.,	15449/2007	T	KMM	17.05.07
20	Sri Ramalayam temple, Avulavari palem (V), Koosuri (M), Guntur.	16220/2007	T	KMM	17.05.07
21	Sri Kasi Visweswara Swamy Temple, Vemulakonda (V), Valigonda (M), Nalgonda.	16579/2007	N	KMM	29.07.07
22	Sri Ramalayam temple, Yempati (V), Nalgonda	16580/2007	N	KMM	17.05.07
23	Sri Seetharamanjaneya Swamy temple, Koyyagurakadu (V), Unguturu (M), Krishna Dist.,	17411/2007	N	ADB	17.05.07
24	Sri Jagannadha Swamy temple, Vadali (V), Mudipalli (M), Krishna Dist.,	20263/2007	T	VSP	24.08.07
25	Sri Panchakosula Ramalingeswara Swamy temple, Chitakodur (V), Jangaon (M), Warangal.	22504/2007	N	WGL	09.11.10
26	Sri Abhaya Hanuman temple and Pandu Ranga Swamy temple, Valmiki Ashram, Eranna Gutta, Orkodu (V), Siddipert (M), Medak.	25684/2007	N - 2	ADB	01.09.07
27	Sri Laxmi Narasimha Swamy temple, Ganapuram (V), Thoguta (M), Medak.	26137/2007	N	ADB	16.06.07
28	Sri Ramalingeswara Swamy temple, Nizamabad (V), Konaraopet (M), Karimnagar.	26139/2007	N	ADB	16.06.07
29	Sri Pattabhi Rama Swamy temple Pothampalli (V), Peddaraveedu (M) and 2. Sri Kasivisweswara Swamy temple, Devaraju gattu (V), Peddaraveedu (M), Prakasam Dist.,	27366/2007	N - 2	FDPT, Srisailam	25.06.07

30	Sri Seetharamanjaneya Swamy temple, Neerammagudem (V), Nidhamanoor (M), Nalgonda Dist.,	28129/2007	N	WGL	25.06.07
31	Sri Ramalayam, temple, Durganagar (V), Makloor (M), Nizamabad.	29606/2007	N	ADB	23.06.08
32	Sri Seetharama Chandra Swamy temple, Lalithapur (V), Manakondur (M), Karimnagar.	33381/2007	N	WGL	26.09.07
33	Sri Shivalayam temple, Waddepally (V), Daulatabad (M), Medak.	34300/2007	N	ADB	28.09.07
34	Sri Bramarambha Mallikarjuna Swamy varla Devasthanam, Srisailam.	34877/2007	T	RJY	27.04.10
35	Sri Chenna kesava Swamy temple and Sri pedda Malleswara Swamy temple, Kondapaturu (V), Kakumanu (M), Guntur.	35576/2007	T - 2	VSP	18.07.08
36	Sri Hanuman temple, Chilapoor (V), Bejjenki (M), Karimnagar.	37157/2007	N	WGL	28.09.07
37	Sri Seetharama and Anjaneya Swamy temple, Gandhur (V), Sri Ramalingesara Swamy temple, Pedakurapadu (V&M), Sri Bheemeswara Swamy temple, Narnepadu (V), Guntur.	38114/2007	T - 3	VSP	09.11.07
38	Sri Chenna Malleswara Swamy temple, Ammanabrolu (V), Nagulappalapadu (M), Prakasam.	39194/2007	T	KMM	25.06.08
39	Sri Lalitha Swayambhueswara Swamy temple and Veerabhadra Swamy temple, Valiveru (V), Tsundur (M), Guntur.	39198/2007	T - 2	KMM	16.10.07
40	Sri Venugopala Swamy temple, Ponduru (V), Tanguturau (M), Prakasam.	39336/2007	T	VSP	26.09.07
41	Sri Kasivisweswara Swamy temple, Brahmamgarigutta, Nalgonda.	39434/2007	N	ADB	29.03.08

42	Sri Moolasthaneswara Swamy temple, Tatikonda (V&M), Guntur.	39946/2007	N	KMM	30.11.07
43	Sri Agastheswara Swamy Temple, Narayanavanam, 2. Sri Chennakesava Swamy temple, Tallapaka & 3. Sri Venkateswara Swamy temple, Pitapuram, East Godavari Dist.,	40178/2007	T - 3	KMM	09.02.09
44	Sri Ramalingeswara Swamy temple & Sri Veerabhadra Swamy temple, Siripuram (V), Medikonduru (M), Guntur.	41664/2007	T - 2	KMM	01.02.08
45	Sri Abhaya Anjaneya Swamy temple, Sanga reddy Town, Madak.	43448/2007	N	WGL	29.03.08
46	Sri Mahalaxmi Ammavari temple, Anemadugu (V), Kavali (M), Nellore.	43749/2007	T	KMM	01.09.07
47	Sri Dharmalingeswara Swamy temple, Dharmajigudem (V), Lingapalem (M), West Godavari Dist.	43784/2007	T	KMM	23.10.07
48	Sri Venkateswara Swamy temple, Alluru (V), Kothapalem (M), Prakasam.	44176/2007	T	KMM	04.01.08
49	Sri Ayyappa Swamy temple, Sattenapalli (V), Guntur.	44551/2007	T	VSP	24.11.07
50	Sri Ramalayam temple, Ramayapalem (V), Mairipudi (M), Prakasam.	45113/2007	N	FDPT, Srisailam	12.10.07
51	Sri Muthyalamma Temple, Pochampally (V), Velpoor (M), Nizamabad.	45295/2007	N	ADB	21.12.07
52	Sri Ganga Parvathi Sametha Uma Maheswara Swamy temple, Chennubotlavaripalem (V), Prakasam.	45608/2007	T	VSP	06.07.09
53	Sri Shivalayam temple, Near Sanjeevini Bhaktha Hanuman Devalayam, D.A.E. Colony, Hyd.	47338/2007	Somitha	VSP	12.01.08

54	Sri Rukhmini Satyabhama Sametha Sri Venugopala Swamy temple, Tatikonda (V&M), Guntur.	48306/2007	N	KMM	05.03.08
55	Sri Kodandarama Swamy temple, Tatikonda (V&M), Guntur.	48307/2007	N	KMM	05.03.08
56	Sri Chennakesava Swamy temple, Chintapalli (V), Yeddanapudi (M), Prakasam.	48588/2007	T	VSP	28.01.08
57	Sri Anjaneya Swamy temple, Ramachandrapur Colony (Devulapur), Karimnagar Town.	48590/2007	N	WGL	13.12.07
58	Sri Kodanda Rama Swamy temple, santamagulur (M), Prakasam.	48913/2007	T	VSP	22.03.08
59	Sri Govardhana Swamy temple, Nadendla (V&M), Guntur.	52294/2007	T	VSP	07.02.08
60	Sri Gouthameshwara Swamy temple, Mancherial Town, Adilabad.	54935/2007	N	ADB	15.08.08
61	Sri Bala Parvathi Sametha Rameswara Swamy temple, Tekupalli (V), Mopidevi (M), Krishna Dist.,	55114/2007	T	VSP	27.12.07
62	Sri Bala Tripura Sundari Sametha Sri Someswara Swamy temple, Parti (V), Karlapalem (M), Guntur.	55531/2007	T	VSP	20.03.08
63	Sri Paleshwara Swamy temple, Iragavaram (V&M), West Godavari Dist.,	55318/2007	T	RJY	21.12.07
64	Sri Virat Pothuluri Veerabrahmendra Swamy vari Temple, Machavaram (V), Rompicharla (M), Guntur.	55829/2007	N	GNT	20.02.08
65	Sri Mallikarjuna Swamy temple, Malakpet, Hyd.	57561/2007	N	WGL	26.12.07
66	Sri Kodanda Rama Swamy temple, Gadepalem (V), Kothapatnam (M), Prakasam.	59467/2007	T	RJY	25.01.08

67	Sri Kodanda Ramalayam, Tativaripalam (V), Marturu (M), Prakasam.	59516/2007	T	VSP	20.02.08
68	Sri Venkateswara Swamy temple and Sri Anjaneya Swamy temple, Karumanchi (V), Savalyapuram (M), Guntur.	59560/2007	T	VSP	24.11.08
69	Sri Venkateswara Swamy temple, Nulakamarri (V), Vemulawada (M), Karimnagar.	60334/2007	N	ADB	03.04.08
70	Sri Anjaneya Swamy temple, Thummapudi (V), Duggirala (M), Guntur.	61383/2007	N	KMM	11.04.08
71	Sri Shivalayam (Kodanda Ramalayam) Godhavarikhani., Karimnagar.	61783/2007	N	WGL	16.02.08
72	Sri Anjaneya Swamy temple, Edupadu (V), Paruchuru (M), Prakasam.	62043/2007	T	VSP	20.03.08
73	Sri Ranganayaka Swamy temple, Neerukulla, Karimnagar.	113/2008	N	WGL	21.03.08
74	Sri Bhaktanjaneya Swamy temple, Ashwaraopalli (V), Raghunathapally (M), Warangal.	326/2008	N	ADB	25.04.08
75	Sri Venkateswara Swamy temple, Venkatapuram (V), Korutla (M), Karimnagar.	8277/2008	N	ADB	12.12.08
76	Sri Bhakta Markandeya Swamy temple, Chttapur (V&M), Karimnagar.	8278/2008	N	ADB	09.04.08
77	Sri Venugopala Swamy temple, Mahadevpur (V), Bibinagar (M), Nalgonda Dist.,	9165/2008	N	ADB	08.03.10
78	Sri Chennakesava Swamy temple, Leburu (V), Indukurpet (M), Nellore.	9388/2008	T	KMM	05.02.09
79	Sri Anjaneya Swamy temple, Karvirala (V), Nandigudem (M), Nalgonda.	9642/2008	N	KMM	20.03.08

80	Sri Seetha Rama Swamy temple, Surepalli (V), Tarlupudi (M), Prakasam.	10607/2008	N	FDPT, Srisailam	12.03.08
81	Sri Prasanna Anajaneya Swamy temple and Veeranarayana Swamy temple, Putchakayalapalli (V), Peddaraveedu (M), Prakasam.	10696/2008	N - 2	FDPT, Srisailam	17.04.08
82	Sri Someswara Swamy temple, Velichala (V), Ramadugu (M), Karimnagar.	11149/2008	N	ADB	16.05.08
83	Sri Venkateswara Swamy temple and Shivalayam temple, Narammagudem, Nalgonda.	11349/2008	N - 2	WGL	20.03.08
84	Sri Uma Maheswara Swamy temple, Thubadu (V), Nadendla (M), Guntur.	13144/2008	T	VSP	30.04.08
85	Sri Chennakesava Swamy temple, Thubadu (V), Nadendla (M), Guntur.	13145/2008	T	VSP	30.04.08
86	Sri Bhakatanjaneya Swamy temple and Sri Vishweswara Swamy temple, Moolasala, Karimnagar.	14100/2008	N	WGL	21.09.08
87	Sri Veeranjaneya Swamy temple, Sri Ramalayam and Sri Venkateswara Swamy temple, Bheemunimalla Reddy (V), Gambhiraopet (M), Karimnagar.	14101/2008	N - 3	WGL	08.06.08
88	Sri Narasimha Swamy temple, Katakanipalli (V), Dharmaram (M), Karimnagar.	14102/2008	N	WGL	16.05.08
89	Sri Someswara Swamy temple, Kattevaram (V), Tenali (M), Guntur.	14294/2008	Somitha	RJY	31.03.08
90	Sri Laxmi Narasimha Swamy temple, Tottempudi (V), T.Sunduru (M), Guntur.	14642/2008	T	KMM	11.09.08
91	Sri Venkateswara Swamy temple, Kesampet (V&M), Mahabubnagar Dist.,	16840/2008	N	ADB	09.03.09

92	Sri Kodanda Rama Swamy temple, Yerubotlapalli (V), Kaluvoy (M), Nellore.	17073/2008	T	RJY	14.05.08
93	Sri Venugopala Swamy temple, Gogulapadu (V), Rompicherla (M), Guntur.	17535/2008	T	KMM	17.08.08
94	Sri Ramalingeswara Swamy temple, Robertsonpeta, Machilipatnam, Krishna Dist.,	18220/2008	T	VSP	03.05.08
95	Sri Raghunathji Temple, Maharajgunj, Hyderabad.	23217/2008	T	KMM	09.05.09
96	Sri Venkateswara Swamy temple, Thuremella (V), Amruthalur (M), Guntur.	23243/2008	T	KMM	24.08.09
97	Sri Seetharam Swamy temple, Kothuru (V), Ballikurava (M), Prakasam Dist.,	23570/2008	T	KMM	12.12.08
98	Sri Ramalayam temple, Kondapalli, Komarolu (V), Pullalacheruvu (M), Prakasam.	25048/2008	N	FDPT, Srisailam	12.07.08
99	Sri Venkateswar Swamy temple, Ommivaram (V), Naguluppalapadu (M), Prakasam.	25881/2008	T	VSP	27.01.09
100	Sri Ramulavari temple, Veerayapalam (V), Kurichedu (M), Prakasam.	26580/2008	T	VSP	10.09.09
101	Sri Kasi Visweswara Swamy temple, Upputuru (V), Parchoor (M), Prakasam.	26946/2008	N	KMM	19.03.09
102	Sri Seetharama Swamy temple, Garikapalem (V), Kakumanu (M), Guntur.	26947/2008	T	KMM	05.01.09
103	Sri Venugopala Swamy temple, Veerannapalem (V), Parchoor (M), Prakasam.	26948/2008	N	KMM	08.04.09
104	Sri Kodanda Rama Swamy temple, Kotha-ambapuram (V), Gurajala (M), Guntur.	26951/2008	N	KMM	19.12.08

105	Sri Anjaneya Swamy temple, Gollamudi (V), Peddakakani (M), Guntur.	27585/2008	T	KMM	24.11.08
106	Sri Chennakesava swamy temple & Sri kalabhairava Swamy temple, Machavaram (V), N.G.Padu (M), Prakasam.	28351/2008	T - 2	RJY	27.08.08
107	Sri Ramalingeswara Swamy temple, Kalavakuru (V), Addanki (M), Prakasam.	29064/2008	T	VSP	18.07.08
108	Sri Bhunila Sametha Sri Venkateswara Swamy temple, Nakkalagutta (V), Hanmakonda (M), Warangal.	29299/2008	N	WGL	01.10.08
109	Sri Bhaktanjaneya Swamy temple, Manakammathota, Karimnagar town, Karimnagar.	29300/2008	N	WGL	18.07.08
110	Sri Bramarambha Mallikarjuna Swamy temple, Atmakoor (V), Sadasivpet (M), Medak.	29648/2008	N	ADB	05.11.08
111	Sri Venkateswara Swamy temple, Sekuru (V), Chebrolu(M), Guntur.	30164/2008	T	VSP	26.03.09
112	Sri Prasanna Anjaneya Swamy temple, Chandrapuram (V), Nandigama (M), Krishna Dist.,	30209/2008	N	ADB	19.03.09
113	Sri Seetharamanjaneya Swamy temple, Vallaluru (V), Ponnuru (M), Guntur.	31127/2008	T	KMM	17.10.08
114	Sri Laxmi Chennakesava Swamy temple, Santharavuru (V), Chinaganjam (M), Prakasam.	31330/2008	T	KMM	16.06.09
115	Sri Kanaka Durga Pochamma Veerahanuman temple, Pochamma Basti, Hyderabad.	32336/2008	T	KMM	23.10.08
116	Sri Sudhrshna Laxmi Narasimha Astalaxmi and Abhayanjaneya Swamy temple, Siddipet town, Medak.	35799/2008	N	ADB	10.11.08

117	Sri Rama Swamy temple, Martoor (V&M), Prakasam.	37565/2008	T	KMM	09.02.09
118	Sri Kodanda Rama Swamy temple, Chimmiribanda (V), Martoor (M), Prakasam.	37567/2008	T	KMM	09.02.09
119	Sri Prasannanjaneya Swamy temple, Kukatlapalli (V), Ballikurava (M), Prakasam.	37569/2008	T	KMM	09.02.09
120	Sri Durga Devi temple, Durgapuram (V), Dacheipalli (M), Guntur.	37888/2008	T	RJY	31.10.08
121	Sri Kasivisweswara Swamy temple, Seethampet (V), Hasanparthy (M), Warangal.	40142/2008	N	WGL	03.11.08
123	Sri Kodandarama Swamy temple, Gowada (V), Addanki (M), Prakasam.	41181/2008	T	VSP	21.07.10
124	Sri Ramalayam, Pallerlamudi (V), Ganugapadu, Tiruvuru (M), Krishna Dist.,	42268/2008	N	KMM	19.12.08
125	Sri Thrishakti temple, Karimnagar town, Karimnagar.	42419/2008	N	ADB	12.12.08
126	Sri Seetharamanjaneya Swamy temple, Chennuru (V&M), Kadapa.	43307/2008	N	GNT	09.05.09
127	Sri Uma Sametha Kedareshwara Swamy temple, Kaikavole (V), Pedapudi (M).	43305/2008	Somitha	RJY	04.11.08
128	Sri Siva Kshetram, Tallayapalam (V), Thulluru (M), Guntur.	43556/2008	T - 5	KMM	18.09.10
129	Sri Virat Pothuluri Veera Brahmendra Swamy temple, Nagaram (V&M), Guntur.	43937/2008	T	KMM	24.08.09
130	Sri Vinayaka Swamy temple, Vallabhapuram (V), Kollipara (M), Guntur.	43941/2008	T	KMM	09.09.10
131	Sri Mallanna Swamy temple, Gopalapur (V), Dharmapuri (M), Karimagar.	44847/2008	N	ADB	05.01.09

132	Sri Saktheswara Swamy temple, Netakki (V), Mangalagiri (M), Guntur.	45797/2008	T	KMM	09.02.09
133	Sri Prasannanjaneya Swamy temple, L.B. Nagar, R.R.Dist.	48147/2008	N	KMM	15.05.09
134	Sri Venkateswara Swamy temple, Narsampet, Warangal.	51194/2008	N	WGL	21.01.09
135	Sri Krishna Mandiram,. Ganhinagar. Nellore.	51878/2008	T	KMM	24.08.09
136	Sri Kanaka Maha Laxmi temple, Pallumkuru (V), Katrenikona (M), East Godavari Dist.,	53630/2008	T	RJY	03.01.09
137	Sri Ramalayam, Mothumala (V), Kothapatnam (M), Prakasam.	54230/2008	T	RJY	16.09.09
138	Sri Ganapeswara Swamy temple, Ganapeswaram (V), Nagayalanka (M), Krishna Dist.,	54474/2008	T	KMM	03.09.10
139	Sri Rama Mandiram, Gudipallipadu (V), Nellore.	54523/2008	T	KMM	17.03.09
140	Sri Mallikarjuna Swamy temple, Vinjamapadu (V), Yeddapudi (M), Prakasam.	54582/2008	T	KMM	16.05.09
141	Sri Visweswara Swamy temple, Mukkollu (V), Guduru (M), Krishna Dist.,	55234/2008	T	VSP	21.01.09
142	Sri Seetharama Swamy temple, Ananthavarapadu (V), Vatticherukuru (M), Guntur.	55892/2008	T	KMM	28.12.08
143	Sri Sungameshwara Swamy temple and Sri Ganga Devi temple, Sangamjagarlamudi (V), Tenali (M), and Sri Kasi Visweswara Swamy temple, Appikatla (V), Bapatla (M), Guntur.	56199/2008	T - 3	VSP	20.03.09
144	Sri Nagalingeswara Swamy temple, Ongole (T&M), Prakasam.	58183/2008	T	KMM	03.01.09

145	Sri Ramalingeswara Swamy temple, Bootpur (M), Mahabubnagar Dist.	59334/2008	T	ADB	15.11.09
146	Sri Prasannanjaneya Swamy temple, Mudigonda (M), Kistapuram (V), Khammam.	60029/2008	N	KMM	03.01.09
147	Sri Venkateswara Swamy temple, Mankammathota, Karimnagar Town.	60550/2008	N	WGL	04.12.09
148	Sri Nageswara and Kanyaka Parameswari Ammavari temple, Karampudi (V & M), Guntur.	60552/2008	T - 2	VSP	19.02.09
149	Sri Irukala Parameswari Ammavari temple, Moolapet (V), Pottisriramulu Nellore Dist.,	61968/2008	T	KMM	08.04.09
150	Sri Ganapathi Malleswara and Veerabhadra Swamy temples, Valluru (V), Kakumanu (M), Guntur.	61970/2008	T - 2	VSP	02.07.10
151	Sri Venugopala Swamy temple, Valluru (V), Kakumanu (M), Guntur.	61971/2008	T	VSP	13.04.10
152	Sri Rameswara alias Sri Ramalingeswara Swamy temple, Vemuru (V & M), Guntur.	1279/2009	T	KMM	18.03.09
153	Sri Kameswari Ammavari temple, Vellturu (V), Bhattiprolu (M), Guntur.	1357/2009	N	KMM	01.03.09
154	Sri Venkateswara Swamy temple, Malkajgiri (V&M), Sathireddy colony, R.R.Dist.,	1548/2009	T	KMM	06.06.09
155	Sri Mallikarjuna Swamy temple, Manikonda (V), Unguturu (M), Krishna Dist.,	2325/2009	T	VSP	07.03.09
156	Sri Ramalayam, Kandlagunta (V), Naguluppalapadu (M), Krishna Dist.	3561/2009	T	KMM	09.05.09
157	Sri Seetharamanjaneya Swamy temple, Pullayapallem (V), Chirala (M), Prakasam.	5030/2009	T	KMM	24.07.09

158	Sri Narasimha Swamy temple, Muppavaram (V), Kondepi (M), Prakasam.	5539/2009	N	ADB	06.04.09
159	Sri Seetharama Swamy temple, Minnedallu (V), Santhamanguluru (M), Prakasam	5540/2009	T	KMM	16.05.09
160	Sri Sivalayam, Peda Ambadapudi (V), Ballikuruva (M), Prakasam.	5541/2009	T	KMM	20.04.09
161	Sri Bhoelokamatha Tripura Sundari Ammavari Temple, Minnekallu (V), Santhamanguluru (M), Prakasam.	5542/2009	T	KMM	16.05.09
162	Sri Amaralingeswara Swamy temple, Amaravaram (V), Hunurnagar (M), Nalgonda.	8634/2009	N	KMM	03.06.10
163	Sri Ramalingeswara Swamy temple, Pedakamanapudi (V), Mudinepalli (M), Krishna Dist.,	8637/2009	N	KMM	10.09.09
164	Sri Chennakesava Swamy temple, Chagantipadu (V), Thotlavalluru (M), Krishna Dist.,	10073/2009	N	KMM	06.06.09
165	Sri Kala Bairava Swamy temple, Kupriyal (V), Sadasivanagar (M), Nizamabad.	10556/2009	N	ADB	06.06.09
166	Sri Anjaneya Swamy temple, Pulipadu (V), Mundlamarru (M), Prakasam.	11458/2009	N	KMM	15.09.09
167	Sri Venugopala Swamy Temple, Varkol (V), Koheda (M), Karimnagar Dist	12711/2009	N	WGL	04.08.10
168	Sri Mahanandeeswara Swamy temple, Mahanandhi, Kurnool.	12785/2009	N	KMM	02.06.10
169	Sri Pachalla Someswara Swamy temple, Panagal (V), Nalgonda.	14023/2009	N	KMM	07.07.09
170	Sri Venugopala Swamy temple, Galiyal (V), Ianthakunta (M), Karimnagar.	14476/2009	N	WGL	14.03.10
171	Sri Laxmi Narasimha Swamy temple, Geesugonda (V&M), Warangal.	14477/2009	N	WGL	18.06.09

172	Sri Bhadrakali Sametha Veerabhadra Swamy temple, Cnennavarappadu (V), Sangam (M), Nellore.	15486/2009	T	KMM	03.06.09
173	Sri Sambasadasiva Swamy temple, Juvvaladinne (V), Bogulu (M), Nellore.	16835/2009	T	KMM	09.12.09
174	Sri Kalahasteswara Swamy vari Devasthanam, Sri Kalahasti, Chittoor.	17372/2009	T	KMM	07.06.10
175	Sri Kanaka Durga temple, Korvipalli (V), Shakarampet (M), Medak.	18468/2009	N	ADB	28.04.09
176	Sri Ganga Parvathi sametha Ramalingeswara Swamy temple, Addanki (V&M), Prakasam.	18548/2009	N	KMM	09.11.09
178	Sri Bramaramba Sametha Sri Mallikarjuna Swamy temple, Addank (V&M), Prakasam.	18549/2009	N	KMM	09.11.09
179	Sri Seetharamanjaneya Swamy temple, Chagantipadu (V), Thotlavalluru (M), Krishna Dist.	19028/2009	N	KMM	10.06.09
180	Sri Adinarayana Swamy temple, Donepudi (V), Kolluru (M), Guntur.	22542/2009	T	KMM	6.11.09
181	Sri Suryanarayana Murthy Swamy temple, Vekanuru (V), Avanigadda (M), Krishna Dist.	24413/2009	T	KMM	15.11.09
182	Sri Kasi Annapoorna Sametha Visweswara Swamy temple, Venkanuru (V), Avanigadda (M), Krishna Dist.,	24414/2009	T	KMM	15.11.09
183	Sri Panchamukha Anjaneya Swamy temple, Venkanuru (V), Avanigadda (M), Krishna Dist.,	24415/2009	T	KMM	15.11.09
184	Sri Pothuluri Veerabrahmendra Swamy temple, Narsaraopet, Lingamgunta, Guntur Dist.	27418/2009	T	DFO, Kakinada	27.06.09
185	Sri Nimishambika Devi temple, Keethinagar, Housing board colony, Warangal.	28567/2009	N	WGL	24.08.09
186	Sri Venugopala Swamy temple, Chinmukthevi (V), Movva (M), Krishan Dist.,	30074/2009	T	KMM	20.08.09

187	Sri Someswara Swamy temple, Chinmukthevi (V), Movva (M), Krishan Dist.,	30075/2009	T	KMM	20.08.09
188	Sri Chennakesava Swamy temple, Mannava (V), Ponnuru (M), Guntur.	30809/2009	T	KMM	01.10.09
189	Sri Anjaneya Swamy temple, Donepudi (V), Kolluru (M), Guntur.	30810/2009	T	KMM	13.04.10
190	Sri Shivalayam and Vishnalayam temples, Kondapur (V), Muthabad (M), Karimnagar.	33039/2009	N	KMM	04.12.09
191	Sri Bramangari temple and Sri Ramalayam, Guntupalli (V), Ballikuruva (M), Prakasam.	35465/2009	T - 2	KMM	23.05.11
192	Sri Venugopala and Seetharamachandra Swamy Devasthanam, Huzoornagar (V&M), Nalgonda.	35466/2009	N	KMM	23.12.10
193	Sri Pattabhi Seetharama Swamy temple, B.Cheropalli (V), Peddaraveedu (M), Prakasam.	39841/2009	N	FDPT, Srisailam	01.10.09
194	Sri Venugopala Swamy temple, M.M.Puram (V), West Godavari Dist.,	40779/2009	T	KMM	09.11.09
195	Sri Ramalingeswara Swamy temple, Mallaichitturu (V), Gantasala (M), Krishna Dist.,	42149/2009	T	RJY	24.02.11
196	Sri Rukhmini Satyabhama Sametha Venugopala Swamy temple, Bethavolu (V), Gudivada (M), Krishna Dist.,	42155/2009	T	VSP	19.03.10
197	Sri Seetharam Swamy temple, Pettambanda (V), Vinukonda (M), Guntur.	42410/2009	T	KMM	15.02.10
198	Sri Madvirat Pothuluri Veerabrahmendra Swamy temple, Nidubrolu (V), Ponnuru (M), Guntur.	42411/2009	N	KMM	21.02.11
199	Sri Virat Pothuluri Veerabrahmendra Swamy temple, Kotanemalipuri (V), Rajupalem (M), Guntur.	42412/2009	T	KMM	15.06.10

200	Sri Kanaka Durga Ammavari temple, Sattenapalli , Guntur.	44767/2009	T	VSP	24.11.09
201	Sri Nagarapamma temple, Kovvur (V&M), Nellore.	46520/2009	N	FDPT, Srisailam	30.01.10
202	Sri Venkateswara Swamy temple, Chandarrayak Nagar Tanda, Serlingampalli (M), Hi-tech City, Madhapur, Hyd.,	46959/2009	N	KMM	28.06.10
203	Sri Pattabhi Seetharama Swamy temple, Chintala Agraharam (V), Dornala (M), Prakasam.	47487/2009	N	FDPT, Srisailam	20.04.10
204	Sri Santhosimatha Devasthanam, Santhoshinagar, Hyd.,	47394/2009	N	ADB	29.03.10
205	Sri Chennakesava Swamy temple, Koduru (V), Thotapalli Guduru (M), Nellore.	47385/2009	N	WGL	18.03.10
206	Sri Venkateswara Swamy temple, Siripuram (V), Medikonduru (M), Guntur	47897/2009	T	KMM	14.03.10
207	Sri Laxmi Narasimha Swamy temple and Viswanatha Swamy temple, Narsimhulapally (V), Gangadhara (M), Karimnagar.	47982/2009	N - 2	WGL	16.11.09
208	Sri Ramalingeswara Swamy temple, Pedakandlagunta (V), Kondapi (M), Prakasam.	48016/2009	T	KMM	15.11.09
209	Sri Satyanarayan Swamy temple, Vishnoor (V), Palakurthy (M), Warangal.	49289/2009	N	WGL	21.04.10
210	Sri Durga Malleswara Swamy temple, Vuyyuru (M), Kalavapamulu (V), Krishna Dist.,	51360/2009	N	KMM	20.11.09
211	Sri Shivalayam, Mothe (V), Vaipoor (M), Nizamabad.	51979/2009	N	ADB	24.06.10
212	Sri Markandeya Swamy temple, Boinpally (V&M), Karimnagar.	51981/2009	N	WGL	19.04.10
213	Sri Mahadeva Shankara Swamy temple, Mogilicherla (V), Geesugonda (M), Warangal.	51985/2009	N	WGL	22.07.10
214	Sri Kodanda Rama Swamy temple, Epuru (M), Kocharlla (V), Guntur.	53246/2009	T	VSP	27.01.11

215	Sri Mallikarjuna Swamy temple, Gopalapuram (V&M), Karimnagar.	54357/2009	N	WGL	13.03.10
216	Sri Edupayala Vana Durga Bhavani temple, Nagasnipalli (V), Papannapet (M), Medak.	56469//2009	N	WGL	23.01.10
217	Sri Kodandarama Swamy temple, Guravareddy palem, Nelaruru (V), Maddipadu (M), Prakasam.	526/2010	T	KMM	28.01.10
218	Sri Malleswara Swamy temple, Obulakkapalli (V), Peddaraveedu (M), Prakasam.	527/2010	N	FDPT Srisailam	15.02.10
219	Sri Chandra Mouleswara Swamy Sahitha Bramarambika Devi Temple, Godavarru (V), Duggirala (M), Guntur.	1415/2010	T	VSP	25.03.10
220	Sri Kodanda Rama Swamy temple, Peddamandipadu (V&M), Guntur	2852/2010	T	VSP	25.03.10
221	Sri Rama Mandiram, Armoor (M), Ankapoor (V), Nizamabad.	4953/2010	N	ADB	16.05.11
222	Sri Kodanda Rama Swamy temple, Komminenivari palem, Ballikurava (M), Prakasam.	4714/2010	T	VSP	08.07.10
223	Sri Pattabhi Rama Swamy temple, Thimmapuram (V), Giddaluru (M), Prakasam.	4738/2010	N	GNT	20.04.11
224	Sri Venkateswara Swamy temple & Shivalayam at Ambaripet (V), Domakonda (M), Nizamabad.	5240/2010	N	WGL	26.03.10
225	Sri Mahalaxmi Venkateswara Swamy temple, Kattarampur, Karimnagar Town & Dist.,	5373/2010	N	WGL	21.04.10
226	Sri Ramalayam, Chowtapalli (V), Gudivada (M).	6722/2010	T	VSP	07.07.10
227	Sri Mallikarjuna Swamy temple, Mostabad (M), Karimnagar	7100/2010	N	WGL	31.05.10
228	Sri Renuka Yellamma Temple, Achampally, Medak.	7962/2010	N	WGL	09.08.10

229	Sri Kesava Swamy temple, Chirravuru (V), Tadepalli (M), Guntur.	8839/2010	T	RJY	22.05.10
230	Sri Amrutheswara Swamy temple, Singarayapalem (V), Mudinepalli (M), Krishna Dist.,	8754/2010	T	VSP	21.08.10
231	Sri Venkateswara Swamy temple, Vitalapuram (V), Talluru (M), Prakasam.	8756/2010	T	VSP	28.02.11
232	Sri Kodanda Rama Swamy temple, Peridepi (V), Kondepi (M), Prakasam.	10315/2010	T	VSP	17.05.10
233	Sri Shiva Brahmendra Swamy temple, Tripuraram (V&M), Nalgonda.	10399/2010	N	WGL	22.04.10
234	Sri Seetharama Chandra Swamy temple, Thummadam (V), Nidmanur (M), Nalgonda.	10400/2010	N	WGL	22.04.10
235	Sri Seetharama Chandra Swamy temple, Parvathipuram (V), Nidmanur (M), Nalgonda.	10401/2010	N	WGL	22.04.10
236	Sri Yogananda Laxmi Narasimha Swamy temple, Yedaralli (V), Modigonda (M), Khammam.	10484/2010	N	KMM	01.05.10
237	Sri Pattabhirama Swamy temple, Tungathurthy (V&M), Nalgonda.	10763/2010	N	WGL	09.08.10
238	Sri Ramalayam, Tellabadu (V), Nuzendla (M), Guntur.	10765/2010	T	VSP	26.05.10
239	Sri Jagannadha Swamy temple, Chagantivaripalem (V), Muppala (M), Guntur.	10766/2010	T	VSP	24.05.10
240	Sri Venkateswara Swamy temple, Govindapalli (V), Jagityal (M), Karimnagar.	10767/2010	N	WGL	06.01.11
241	Sri Shiva Markandeya Swamy temple, Pegadapally (V&M), Karimnagar.	10771/2010	N	WGL	10.06.10
242	Sri Ramalayam, Jaithpur (V&M), Yeddapally (M), Nizamabad.	10772/2010	N	ADB	23.06.10

243	Sri Mallikarjuna Swamy temple, Adavauladivi (V), Near Repalli, Nizampatnam. (M), Guntur.	11113/2010	T	RJY	10.03.10
244	Sri Venugopala and Anjaney Swamy temple, Thatapudi (V), Chilakaluripet (M), Guntur.	11057/2010	T	VSP	12.05.10
245	Sri Prasanna Anjaneya Swamy temple, Shermohammedpet (V), Jaggaiahpet (M), Krishna Dist.,	11422/2010	N	DFO, Paloncha	07.07.10
246	Sri Hanuman temple, Ailapoor (V), Korutla (M), Karimnagar.	12466/2010	N	WGL	24.08.10
247	Sri Mallikarjuna Swamy temple, Sathakkapally (V), Ibrahimpatnam (M), Karimnagar.	12468/2010	N	WGL	24.08.10
248	Sri Goda Padmavathi Sametha Kalyana Venkateswara Swamy temple, Huzurnagar (Town & M), Nalgonda.	13900/2010	N	KMM	17.05.10
249	Sri Mallikarjuna Swamy temple, Asifnagar (Bhavupet)(V), Karimnagar.	13901/2010	N	WGL	23.03.11
250	Sri Ganga Parvathi Sametha Amarlingeswara Swamy temple & Sri Ramalingeswara Chowdeswari Ammavari temple, Anumallipat (V), Vetapalem (M), Prakasam.	13907/2010	T - 2	KMM	28.01.11
251	Sri Prasannanjaneya Swamy temple & Sri Mal Maisamma Ammavari temple, L.B.Nagar.	13908/2010	N	KMM	31.01.11
252	Sri Asta Laxmi temple, Khanapur (V), Atmakur (M), Mahabubnagar.	15119/2010	N	WGL	16.04.10
253	Sri Venkateswara Swamy temple, Nelakondapally, Khammam.	18264/2010	N	KMM	05.05.11
254	Sri Seethrama Swamy temple & Anjaneya Swamy temple, Chanayapalem (V), Machavaram (M), Guntur.	18189/2010	T - 2	KMM	12.05.11
255	Sri Kesava Swamy temple & Shivalayam, Racharla Boppapur (V), Yellareddy (M), Karimnagar.	17471/2010	N - 2	WGL	02.07.11

256	Sri Nageswara Swamy temple, Meduru (V), Pamidimukkala (M), Krishna Dist.,	20373/2010	N	WGL	12.05.10
257	Sri Pattabhirama Swamy temple, Katakaniipalli (V), Dornala (M), Prakasam.	21432/2010	N	FDPT, Srisailam	03.06.10
258	Sri Raja Rajeswara Swamy temple, Pegadapally (V&M), Karimnagar.	13345/2010	N	WGL	17.05.10
259	Sri Kasivisweswara Swamy temple, Vinjamur (V&M), Nellore.	13214/2010	T	KMM	17.06.1
260	Sri Venkateswara Swamy temple, Jagarlamudi (V), Yaddanapudi (M), Prakasam.	8997/2010	N	WGL	08.03.10
261	Sri Rajagopala Swamy temple and Bhavani Shankara Swamy temple, Peddamandava (V), Mudigonda (M), Khammam.	13344/2010	N - 2	KMM	15.06.10
262	Request for Sanction of 30 cmt of teak wood and Vegisa logs of 10cmt for Radham to Sri Siddi Ganapathy Swamy Varu and Sri Kameswari Ammavari temple, Vellaturu (V), Bhattiprolu (M), Guntur.	14021/2010	T	DFO, Krmnr (E)	01.05.10
263	Sri Dasanjaneya Swamy temple, Vempadu (V), Unguturu (M), Vijayawada.	21466/2010	N	KMM	28.08.10
264	Sri Raja Rajeswara Swamy temple, Koudurupaka (V), Sulthanabad (M), Karimnagar.	21463/2010	N	WGL	02.04.11
265	Sri Singarutla Lakshmi Narasimha Swamy temple, Petasanigandla (V), Karempudi (M), Guntur.	21455/2010	T	VSP	02.11.10
266	Sri Laxmi Narayana Swamy temple, Chevuru (V), Mudinepalli (M), Krishna Dist.	21458/2010	T	VSP	21.08.10
267	Sri Jagannadha Swamy temple, Jagannadha puram (V), Machilipatnam (M), Krishna Dist.,	21460/2010	T	VSP	02.09.10

268	Sri Nageswara Swamy temple, Chinaguntapalem (V), Machilipatna, (M), Krishna Dist.,	21461/2010	T	VSP	02.09.10
269	Sri Kodanda Rama Swamy temple, Narsimhapuram (V), Munagala (M), Nalgonda.	22531/2010	T	KMM	11.06.10
270	Sri Chandra Mouleswara Swamy and Nageswara Swamy temple, Petasanigandla (V), Karempudi (M), Guntur.	21456/2010	T	VSP	02.11.10
271	Sri Bhaktanjaneya Swamy temple, Vepala Madhavaram (V), Mallacheruvu (M), Nalgonda.	21459/2010	N	KMM	04.09.10
272	Sri Vankateswara Swamy vari Temple, Kodamanchili (V), Achanta (M), Krishna Dist.	23328/2010	T	DFO, Nrsp	24.05.10
273	Sri Anjaneya Swamy temple, Gantasala (V&M), Krishna Dist.,	22909/2010	N	KMM	01.06.10
274	Sri Raja Rajeswara Swamy temple, Illanda (V), Wardhannapet (M), Warangal.	24449/2010	N	WGL	22.10.10
275	Sri Ranganath Kasivisweswara Bhaktanjaneya Swamy temple, Kashibugga (V), Warangal.	24452/2010	N	WGL	20.07.11
276	Sri Abhaya Anjaneya Swamy temple, Dundigal X Roads, Kutubullapur, R.R.Dist.,	25211/2010	N	KMM	19.06.10
277	Sri Veerabrahmendra Swamy temple, Kothamudivemula (V), Tripuranthakam (M), Prakasam.	24773/2010	N	FDPT, Srisailam	31.05.10
278	Sri Kasi Annapoorna Sametha Visweswara Swamy temple, Vempadu (V), Unguturu (M), Vijayawada.	25040/2010	N	KMM	28.08.10
279	Sri Ramalayam, Champadu (V), Vemuru (M), Guntur.	25041/2010	T	VSP	10.10.10
280	Sri Padmavathi Sametha Sri Venkateswara Swamy Vari temple, A.P.H.B.Colony, Bhimavaram, West Godavari Dist.,	25426/2010	T	VSP	30.09.10
281	Sri Shambu lingeswara Swamy temple, Bonakal (V&M), Khammam.	26433/2010	N	KMM	03.07.10

282	Sri Lokeswara Swamy temple, Devarapalli (V), Parchuru (M), Prakasam.	26785/2010	T	KMM	19.04.11
283	Construction of Ambedkar Vikas Building to impart training programmes to SC/ST/BC students – Supply of Teak Wood for the building at concessional rate – Request –Reg.	23435/2010	T	DFO, Kakinada	31.09.10
284	Sri Laxminarayana temple, Old Kabuterkhana, Gollakidiki, Hyderabad.	26967/2010	N	KMM	09.09.10
285	Sri Shivalayam, Chintapalli (V), Sangeem (M), Warangal.	27634/2010	N	WGL	19.08.10
286	Sri Nageswara Swamy temple, Kojjillipeta (V), Machilipatnam (M), Krishna Dist.,	28720/2010	T	VSP	03.09.10
287	Sri Vigneswara Swamy temple, Huzurnagar (T&M), Nalgonda.	28512/2010	T	KMM	10.08.10
288	Sri Venugopala Swamy temple, Parvathagiri (V&M), Warangal.	29254/2010	N	ADB	22.12.10
289	Sri Shivalayam (Bramaramba Sametha Sri Mallikarjuna Swamy temple) , Chinakorukondi (V), Kalluru (M), Krishna Dist.,	29473/2010	N	KMM	27.12.10
290	Sri Someswara & Janardhana Swamy temple, Gunupudi, Bheemavaram, Krishna Dist.,	31598/2010	T	VSP	22.07.10
291	Sri Bramarambha Malleswara Swamy temple, Grandhasiri (V), Atchampet (M), Guntur.	32299/2010	T	KMM	20.08.10
292	Sri Ramalingeswara Swamy temple, Yanamalakuduru (V), Penamaluru (M), Vijayawada.	32615/2010	T	VSP	09.02.11
293	Sri Rama temple, Pulimamidi (V), Anumula (M), Nalgonda.	35030/2010	N	KMM	26.10.10
294	Sri Varaha Laxmi Narsimha Swamy temple, Simhachalam, Visakhapatnam.	35041/2010	T	VSP	10.08.10

295	Sri Venugopala Swamy temple, Muppala (V&M), Guntur.	38863/2010	T	VSP	03.12.10
296	Sri Venkateswara Swamy vari temple, Dwarakaturumala, West Godavari Dist.,	39416/2010	T	RJY	29.12.10
297	Sri Laxmi Chennakesava Swamy and Uma Maheswara Swamy temples, Kapra (V), Keesara (M), R.R.Dist.,	40543/2010	N - 2	ADB	10.02.11
298	Sri Parivara Pattabhi Rama Swamy temple, Jaggapuram (V), Eddlapadu (M), Guntur.	42868/2010	T	VSP	07.03.11
299	Sri Malleswara Swamy temple, T.Koppirapadu (V), J.Panguluru (M), Prakasam.	45587/2010	T	VSP	04.11.10
300	Sri Saptha Koteswara Swamy temple, Ananthavaram (V), Kolluru (M), Guntur	45235/2010	T	VSP	05.12.10
301	Sri Venkateswara Swamy temple, Quthbullapur (V&M), R.R.Dist.,	45239/2010	T	KMM	31.01.11
302	Sri Amareswara Swamy temple, Amaravathi, Guntur.	47138/2010	T	VSP	02.12.10
303	Sri Vinayaka Swamy Devasthanam, Nossam (V), Sanjamala (M), Kurnool.	47403/2010	T	KMM	23.03.11
304	Request of St.Mary's Orthodox Syrian Church for supply of Teak Wood f 15cmt at concessional rate of 50% on Govt., rate. for construction of Church.	47327/2010	T	DFO (LD), Nirmal	11.11.10
305	Request for 80cmt of teak wood for prepartation of Rakhams to 1.Sri Seetharama temple 2. Venkateswara Swamy temple and 3. Satyanarayana Swamy temple, Rolugunta (V&M), VSP.,	47505/2010	T	DFO, Nrsp	25.11.10
306	Sri Venkateswara Swamy temple, Upparapalem (V), Ponnuru (M), Guntur.	49845/2010	T	KMM	10.02.11
307	Sri Abhaya Sita Ramanjaneya Swamy temple, Kadavakuduru (V), Chinaganjam (M), Prakasam.	50565/2010	T	VSP	04.12.10

308	Sri Seetha Rama Chandra Swamy temple, Shivanagar, Warangal.	51475/2010	N	WGL	19.04.11
309	Sri Seetharama Swamy temple, Kanumalacheruvu (V), Bollapalli (M), Guntur.	51478/2010	T	VSP	02.04.11
310	Sri Venkateswara Swamy temple, Chittyala (V), Vatasavai (M), Krishna Dist.,	52159/2010	N	KMM	03.12.10
311	Sri Kodanda Rama Swamy temple, Pottepalem (V), Nellore Rural (M), Nellore.	53727/2010	T	VSP	31.01.11
312	Sri Malleswara Swamy temple, Chinapulivarru (V), Kolluru (M), Guntur.	53728/2010	T	VSP	04.05.11
313	Request of Andhra Evangelical Lutheran Church for supply of 230cft of Teak wood at concessional rate of 50% on Govt., rate for construction of Church.	54594/2010	T	DFO (LD), Nirmal	28.01.11
314	Sri Kodandarama and Ajaneya Swamy temple, Muchintala (V), Penuganchiprolu (M), Vijayawada.	56964/2010	N	KMM	11.04.11
315	Sri Adikesava Embermanner Swamy temple, Narsapuram, West Godavari Dist.,	57898/2010	T	VSP	19.04.11
316	Sri Venkateswara Swamy temple, Kommuchikkala (V), Poduru (M), West Godavari Dist.,	57899/2010	T	VSP	12.05.11
317	Sri Suvarchala Sametha Anjaneya Swamy temple, Rachuru (V), Bhattiprolu (M), Guntur.	58884/2010	T	VSP	09.05.11
318	Sri Ramalingeswara Swamy Temple, Karavadi (V), Ongole (M), Prakasam District.	2175/2011	T	VSP	04.03.11
319	Sri Kodandarama Swamy Temple, Ongole (T & M), Prakasam District.	2390/2011	N	ADB	29.03.11
320	Sri Seetharama Swamy Temple, Ongole (T & M), Prakasam District.	2391/2011	N	ADB	29.03.11

321	Sri Krishna Mandiram Temple, Near Railway Gate, Kamalapuram (T & M), Kadapa District.	2978/2011	N	GNT	21.04.11
323	Sri Venugopala Swamy Temple, Kajaguda (V), Serlingampally (M), Ranga Reddy District	4290/2011	N	KMM	07.05.11
324	Sri Venkateswara Swamy Temple, Basivireddipeta (V), Nidadavolu (M), West Godavari District.	5907/2011	T	VSP	24.03.11
325	Sri Venkateswara Swamy Temple, Basivireddipeta (V), Nidadavolu (M), West Godavari District.	5988/2011	N	KMM	31.03.11
326	Sri Sri Kalyana Venkateswara Swamy Devasthanam, Narasaraopeta (V) & (M), Guntur District	6135/2011	T	VSP	09.05.11
327	Sri Jalapatheswara Swamy Temple, Eluru (T&M), West Godavari District	6154/2011	T	VSP	14.03.11
328	Sri Bramarambha Sametha Chenna Malleswara Swamy Temple, Sobhanadripuram (V), Bhairavapatnam (Panchayat), Mandavalli (M), Krishna District	9437/2011	T	VSP	31.03.11
329	Sri Ramalingeswara Swamy Temple, Talluru (V & M), Prakasam District.	11601/2011	T	VSP	28.04.11
330	Sri Seetha Rama Swamy Temple, Pandregapalli (V), Mudigonda (M), Khammam District.	11665/2011	N	KMM	26.04.11
331	Sri Chandrasekhara Swamy Temple, Ilapakuru (V), Elamanchili (M), Eluru, West Godavari District	15385/2011	T	VSP	16.05.11
332	Sri Venugopala Swamy Temple, Durshed (V), Karimnagar (M), Karimnagar District.	47854/2010	N	WGL	20.05.11
333	Sri Shivalayam, Durshed (V), Karimnagar (M), Karimnagar District.	47856/2010	N	WGL	20.05.11

334	Sri Ramalayam, Achanta Sivaru, H/o Padamatipalem (V), Achanta (M), West Godavari District.	19208/2010	N	KMM	26.05.2011
335	Allotment of teak wood for doors of Sri Kailasagiri Mallikarjuna Swamy temple, APHB Colony, Kapra Circle, Ranga Reddy District	12753/2011	T	DFO(LD), Nirmal.	23.05.2011
336	Allotment of teak wood for doors of Sri Venkateshwara Swamy Temple, Mangapuram Colony, Meerpet, Moulali, Kapra Circle, Ranga Reddy District	12354/2011	T	DFO(LD), Nirmal.	24.05.2011
337	Sri Chennakeshava & Sri Shiva Temples, Veldhi (V), Manakondur (M), Karimnagar District.	11329/2011	N-2	WGL	04.06.2011
338	Sri Kodanda Ramalayam, Guraja (V), Mudinepalli (M), Vijayawada, Krishna District	28162/2010	T	KMM	03.06.2011
339	Sri Gurrala Parameswari Sametha Somalingeswara Swamy Temple, Boggaram (V), Epuru (M), Guntur District	34938/2010	T	VSP	03.06.2011
340	Sri Seetha Rama Chandra Swamy Devasthanam, Erlapudi (V), Khammam District.	15383/2011	N	KMM	06.06.2011
341	Sri Kodanda Ramalayam, Shantinagar, Suryapeta (T), Nalgonda District.	15238/2011	N	WGL	06.06.2011
342	Sri Rama Mandir, A.R.P. CAMP Village, Yedpally, (M) Nizamabad District,	51472/2010	N	WGL	10.06.2011
343	Sri Laxmi Venkateshwara Swamy Temple, Bavusaipet (V), Konaraopet (M), Karimnagar District	2862/2011	N	ADB	10.06.2011
344	Sri Subhramanya Swamy Devalayam at Skandagiri, Padma Rao Nagar, Secunderabad	17449/2011	T	KMM	13.06.2011
345	Sri Seetha Rama Swamy Temple, Sunkollu (V), Nuzveedu (M), Krishna District.	37164/2008	N	KMM	27.06.2011
346	Sri Seetha Rama Chandra Swamy Devasthanam, Keesra, (V&M) Rangareddy District.	51983/2009	N	ADB	30.06.2011

347	Sri Shivalayam, Venkatayapalem, Khammam Urban (M) Khammam District	1519/2011	N	KMM	30.06.2011
348	Sri Seetha Rama Swamy Temple, Yadavalapet (V), Nuzveedu (M), Krishna District.	35140/2008	N	KMM	06.07.2011
349	Sri Krishnalayam, Boduppall (V), Uppal (M) Rangareddy District	19800/2011	N	WGL	15.07.2011
350	Sri Varasiddi Vinayaka Swamy Temple, KPHB Colony, Balanagar, Rangareddy District	51480/2010	N	KMM	20.07.2011
351	Sri Agastheeswara Swamy Temple, Vinduru (V) Gudur (M), SPSR Nellore District	51477/2010	T	VSP	21.07.2011
352	Sri Anjaneya Swamy Devasthanam, Gollagudem, Khammam Rural Mandal & District	21406/2011	N	KMM	02.08.2011
353	Sri Seetharamanjaneya Swamy temple, Bodawadamandagunta (V) Parchur (M), Prakasham District	22175/2011	T	VSP	02.08.2011
354	Sri Venkateshwara Swamy Temple, Ananthavaram (V) Krosur (M), Guntur District	19513/2011	T	VSP	04.08.2011
355	Sri Venkateshwara Swamy Temple, & Sri Anjaneya Swamy Temple, Ibrahimpatnam Krishna District	17517/2011	N	FDPT, Srisailam	05.08.2011
356	Srimadvirat Pothuluri Veerabramendra Swamy Temple, Mahabubabad (V&M) Warangal District	29948/2011	N	WGL	05.08.2011
357	Sri Madhava Swamy Temple, Pokuru (V), Valetivaripalem (M), Prakasham District	51470/2010	N	KMM	12.08.2011
358	Sri Malleshwara Swamy Temple Pokuru (V), Valetivaripalem (M), Prakasham District	51479/2010	N	KMM	12.08.2011
359	Sri Ramulavari Temple, Srinivasanagar (V), Addanki (M), Prakasham District	7955/2011	T	VSP	03.09.2011
360	Sri Ayyappa Swamy Temple, Dharmavaram (V), Addanki (M), Prakasham District	30148/2011	T	VSP	03.09.2011
361	Sri Dharmalingeswara Swamy Temple, Dharmavaram (V), Addanki (M), Prakasham District	30149/2011	T	VSP	03.09.2011
362	Sri Swamy Ayyapavari Temple & Sri Konda Ramalayam, Narsapuram (T&M), West Godavari District	26788/2011	T-2	VSP	03.09.2011

363	Sri Balakoteswara Swamy Temple, Cherukupalli (V&M), Guntur District	6669/2011	T	VSP	05.09.2011
364	Sri Bhimeswara Swamy Temple & Sri Venugopala Swamy Temple, Medikonduru (V&M), Guntur District	10769/2010	T-2	VSP	06.09.2011
365	Sri Sri Murali Krishna Temple, BHEL Town Ship, Temple Complex, RC Puram, Hyderabad	14995/2011	Naravepa	WGL	09.09.2011
366	Sri Seeta Rama Prasannanjaneya Swamy Temple, Timmapur (V) Hanmakonda Manadal, Warangal	31481/2011	N	KMM	13.09.2011
367	Sri Venkateshwara Swamy Temple, Hanmakonda, TNGOS Colony, Waranagal.	29522/2010	N	WGL	15.09.2011
368	Sri Parvathala Mallanna Temple, Suglampally (V), Sultanabad, Karimnagar District	51474/2010	N	WGL	16.09.2011
369	Sri Bramarambha Mallikarjuna Swamy Temple, Anglakuduru (V), Tenali (M), Guntur District	12394/2011	N	KMM	16.09.2011
370	Sri Seetharamaswamy Devasthanam, Neelayapalem (V) Chinaganjam (M) Ongole District	13330/2011	T	VSP	23.09.2011
371	Sri Lingodhbava Swamy Temple, Chadalawada (V) Naguluppapadu (M) Prakasham District	42407/2009	T	VSP	14.10.2011
372	Sri Venkateshwara Swamy Temple, Kavali Town and Mandal, SPSR Nellore	50931/2009	T	VSP	14.10.2011
373	Sri Chowdeswari Sahitha Ramalingeshwara Swamy Temple, Chintaguntapalem (V), Machilipatnam (M), Vijayawada, Krishna District	22174/2011	T	VSP	20.10.2011
374	Sri Bramarambha Malleswara Swamy Temple, Kantepudi (V) Sattenpalli (M) Guntur District	23881/2011	T	VSP	21.10.2011

375	Sri Nageswara Swamy Temple, Duggirala (V&M), Guntur District	33379/2011	T	VSP	02.11.2011
376	Sri Seetharamachandra Swamy Temple, Miryala (V), Nuthanakal (M), Nalagonda District	7949/2011	N	KMM	02.11.2011
377	Sri Ayyappa Swamy Temple, Patha Mallyapalem (V), Prattipadu (M), Guntur District	29475/2010	T	VSP	08.11.2011
378	Sri Hanuman Temple, Burhanpuram, Khammam Town & District	36844/2011	N	KMM	10.11.2011
379	Sri Kodanda Rama Swamy Temple, Paluru Village, Kandukuru Mandal, Prakasham District	33383/2011	T	VSP	16.11.2011
380	Sri Balaji Venkateshwara Swamy Temple, Rajyanaikm Thanda (V), Suryapet (M) Nalagonda District	35337/2011	T	KMM	17.11.2011
381	Sri Seetha Ramachandra Swam Temple, Narsingbatla (V), Nalagonda (M), Nalagonda District	22177/2011	N	WGL	19.11.2011
382	Sri Seetharamanjaneyaswam Temple, Parvathipuram (V) Adddanki (M), Prakasham District	24442/2011	N	KMM	19.11.2011
383	Sri Seetha Ramaswamy Temple, Narsayapalem (V), Maddipadu (M), Prakasham District	5880/2011	T	KMM	21.11.2011
384	Sri Asthalakshmi Temple of Sri Ganapathi Sachidananda Gnanabodha Sabha Trust, Gudiwada, Krishna District	39607/2011	T	VSP	07.12.2011
385	Sri Sri Sri Madhvirat Pothuluri Govindamambha Veera Brahmendra Swamulu vari Devasthanam, Ingurthy (V), Kesamudram (M), Warangal District	59475/2010	N	WGL	07.12.2011
386	Sri Hanuman Temple, Kowkur (V), Malkajgiri (M), Ranga Reddy District	37230/2011	N	WGL	07.12.2011
387	Sri Maheshwari Sametha Sri Ramalingeswara Swamyvari Alayam, Peddapurm (V), Veerulapadu (M), Vijayawada, Krishna District	21480/2011	2-N	KMM	07.12.2011
388	Sri Ganga Bhavani Devasthanam, Bheemunimallareddypet (V), Gambhiraopet (M), Karimnagar District	19514/2011	N	WGL	07.12.2011

389	Sri Ramalayam, Mirzapur (V) Kotagiri (M), Nizamabad District	5904/2011	N	ADB	07.12.2011
390	Sri Laxmi Narasimha Swamy Devasthanam, Srikrishnadev Nagar, Vanasthalipuram (V), Hayathnagar (M), Rangareddy District	31726/2011	N	WGL	07.12.2011
391	Sri Markandeya & Mrukandeswara Swamy Temple, Kandavalli (V), Peravali (M), West Godavari District	29035/2011	T	VSP	07.12.2011
392	Sri Rajeswara Swamy Temple, Ponukumadu (V), Unguturu (M), Vijayawada, Krishna District	38230/2011	T	VSP	07.12.2011
393	Sri Anjaneya Swamy Temple, Sub-Temple of Sri Shivalayam, Sarvepally (V), Atmakur (M), Nalagonda District	13328/2011	N	WGL	08.12.2011
394	Sri Chandra Mouleswara Swmay Temple, Dupadu (V), Tripuranthakam (M), Prakasham District	30791/2011	N	KMM	09.12.2011
395	Sri Venkateshwara Swamy Temple, Kondapak (V&M), Medak District	40982/2011	T	KMM	09.12.2011
396	Sri Bhimeshwara Swamy Temple, Kalaparru (V), Peddapadu (M), Eluru, West Godavari District	15384/2011	N	KMM	12.12.2011
397	Sri Lakshmi Ganapathi Devalayam, Suryanagar Colony, FCI Road, Mallapur, Uppal Mandal, Rangareddy District	20545/2011	N	WGL	19.12.2011
398	Sri Pothuluri Veerabrahmendra Swamy Temple, Upparamallail (V), Gangadhara (M), Karimnagar District	18324/2011	N	WGL	19.12.2011
399	Sri Bhogeswaraswamy Temple, Vinnakota (V), Gudlavalleru (M), Karimngar District	8362/2011	T	VSP	19.12.2011
400	Sri Kasi Vishweshwara Swamy Temple, in Sri Kodanda Rama Swamy Temple, Jupudi (V) Amaravathi Mandal Guntur District	22176/2011	T	VSP	19.12.2011
401	Sri Vishweshwara Swamy Temple, Mogalturu Village & Mandal, of West Godavari District	23391/2011	T	RJY	23.12.2011
402	Sri Ramalingeswara Swamy Temple, Pothunuru Village, Denduluru Mandal, West Godavari District	30177/2011	N	KMM	23.12.2011

403	Sri Nagamaiah Swamy Temple, Nagulamalyala (V), of Karimnagar District	2426/2010	N	WGL	27.12.2011
404	Sri Rajeswara Swamy Temple, Nidamaru (V&M), West Godavari District	11600/2011	Teak	VSP	28.12.2011
405	Sri Kamyasiddi Venkatachala Swamy Devasthanam, Vastra Nagar, Guntur District	55492/2010	Teak	VSP	06.01.2012
406	Sri Seetharamachandra Swamy Temple, Polepally (V), Khammam Rural (M), Khammam District	49257/2011	N	KMM	18.01.2012
407	Sri Venkateshwara Swamy Temple, Chadum (M) Bogadamada (V), Chittoor (W) District	3049/2010	T	VSP	30.01.2012
408	Sri Anjaneya Swamy & Shivalayam Temples, Tunikapadu (V) Gampalagudem (M), Krishna District	51136/2011	N-2	KMM	31.01.2012
409	Sri Yellamma Pochamma Devasthanam, Balkampet, Secunderabad	51382/2011	T	VSP	28.01.2012
410	Sri Venkateshwara Swamy Temple, Veluvathi (V), Valigonda Mandal, Nalagonda District	36562/2011	N	WGL	11.01.2012
411	Sri Venugopala Swamy Temple & Sri Parvathi Ramalingeswara swamy Temple (Shivalayam), Thadakamall (V), Miryalaguda (M), Nalagonda District	46833/2011	N-2	KMM	07.02.2012
412	Sri Kodanda Ramaswamy Temple, Inumetla (V), Rajupalem (M), Guntur District	46825/2011	T	VSP	06.02.2012
413	Sri Pothuluri Veerabrahmendra Swami Temple, Dharmavaram (B) Village, Dichpally (M), Nizamabad District	17494/2011	Naravepa	ADB	07.02.2012
414	Sri Veerajaneya Swamy Temple, Podilikondapalli (V), Giddalur (M), Prakasham District	32442/2011	T	VSP	06.02.2012
415	Sri Venugopala Swamy Temple, Sub Temple of Sri Varijala Venugopal Swamy Temple, Narkatpalli (V&M), Nalagonda District	4755/2011	N	ADB	21.02.2012
416	Sri Venkateshwara Swamy Devasthanam, Market Road, Karimnagar District	15381/2011	N	WGL	18.02.2012

417	Sri Kodanda Ramaswamy Devasthanam, Utukuru (V), Gampalagudem (M), Krishna District	43676/2011	N	KMM	05.03.2012
418	Sri Seetharama swamy Temple, Sankavarappadu (V), Addanki (M), Prakasham District	30181/2011	T	VSP	05.03.2012
419	Sri Shivalayam, Musthabad (V&M), Karimnagar District	17496/2011	N	WGL	12.03.2012
420	Sri Seetharamanjaneya Swamy Temple, Basavapuram (V), Thallada (M), Khammam District	51917/2011	N	KMM	13.03.2012
421	Sri Laxmi Narasimha Swamy Temple, Gopulapuram (V), Dharmapuri (M), Karimnagar District	38859/2011	N	WGL	15.03.2012
422	Sri Ramalayam, Mayuri Marg, Begumpet, Secunderabad	38316/2011	N	ADB	16.03.2012
423	Sri Veerabrahmendra Swamy Temple, Poodur (V), Kodimayal (M), Karimnagar District	3067/2012	N	WGL	25.02.2012
424	Sri Seetharamaswamy Temple, Agadalanka (V), Bhimadolu (M), West Godavari District	43671/2011	N	KMM	18.03.2012
425	Sri Venkateshwara Swamy Temple, Katrivaripalem (V), Vetapalem (M), Prakasham District	46828/2011	N	KMM	18.03.2012
426	Sri Seetharamanjaneya Swamy Temple, Polepalli (V), Thorrur (M), Warangal District	2441/2012	N	ADB	20.03.2012
427	Sri Neelakanteshwara Swamy Temple, Korisapadu (V & M), Prakasham District	7956/2011	N	KMM	20.03.2012
428	Sri Lakshmi Anantha Padmanabha Swamy Temple, Chakriyal (V), Pulkal (M), Medak District	20509/2011	N	ADB	21.03.2012
429	Sri Venkateshwara Swamy Devasthanam, Muppirtithota (V), Eligedu (M), Karimnagar District	15386/2011	N	WGL	22.03.2012
430	Sri Matsyagiri Laxmi Narasimha Swamy Devasthanam, Venkatapuram (V), Valigonda (M), Nalagonda District	3928/2012	N	WGL	27.03.2012
431	Sri Venkateshwara Swamy Temple, Baddipally (V), Karimnagar (M) Karimnagar District	5389/2012	N	ADB	09.04.2012
432	Sri Saibaba Bhakta Hanuman Temple, Shyamlal Building, Begumpet, Secunderabad	50085/2011	N	WGL	13.04.2012

433	Sri Seetharamanjaneya Swamy Temple & Anjaneya Swamy Temple, Almaspoor (V), Yellareddypet (M), Karimnagar District	14554/2012	N-2	WGL	25.04.2012
434	Sri Anjaneya Swamy Temple, Agraharam H/o Venkatapoor (V), Yellareddypet (M), Karimnagar District	14556/2012	N-2	WGL	25.04.2012
435	Sri Kodanda Ramalayam, Daroor Camp, Jagithyala Town, Karimnagar District	46193/2011	N	WGL	25.04.2012
436	Sri Veerabhadra Swamy Temple, Kalwakota (V), Medipally (M), Karimnagar District	6047/2012	N	WGL	03.05.2012
437	Sri Mallikarjuna Swamy Temple, Kotlanarsimhapally (V), Gangadhara (M), Karimnagar District	87947/2012	N	WGL	20.05.2012
438	Sri Rama Sahitha Satyanarayana Swamy Temple, Raghunathpally, (V&M), Warangal District	18323/2011	N	WGL	25.05.2012
439	Sri Srimannarayana Swamy Temple, Ullipalem (V) Koduru (M), Vijayawada, Krishna District	29041/2011	N	ADB	05.06.2012
440	Sri Venkateswara Swamy Temple, Vidyanagar Colony, Kothagudem (M), Khammam District	44042/2011	N	KMM	05.06.2012
441	Sri Veerabrahmamgari Temple and Sri Anjaneya Swamy Temple, Mahanraopet (V) Korutla (M) Karimnagar District	47852/2010	N	WGL	29.06.2012
442	Sri Sangameshwara Swamy Temple (Shivalayam), Thadapakalli (V), Siddipet (M), Medak District	42472/2011	N	KMM	07.07.2012
443	Asthadasa Bhujja Mahalakshmi Devasthanam at Sri Venkatramana Colony, Vanasthalipuram, Hyderabad	39252/2011	Teak	KMM	26.08.2012
444	Sri Malleswara Swamy Temple, Pamidipadu (V), Korispadu (VM), Prakasham District	820/2012	Teak	VSP	13.09.2012
445	Sri Bramarambhika Devi Temple, Pamidipadu (V), Korispadu (M), Prakasham District	3352/2012	Teak	VSP	13.09.2012
446	Sri Seetharamanjaneya Swamy Devasthanam, Narayanapur (V), Yellareddypet (M), Karimnagar District	31290/2011	Naravepa	WGL	25.09.2012

447	Sri Seetharamanjaneya Swamy Devasthanam, Metlachittapoor (V), Metpally (M), Karimnagar District	25503/2011	N	WGL	25.09.2012
448	Sri Ramaeshwara Swamy Temple and Sri Venugopala Swamy Temple, Pallipadu (V), Indukurpet (M), SPSR Nellore	36210/2012	Teak-2	KMM	19.10.2012
449	Sri Ramalayam, Hanmanjipeta (V), Jagitial (M), Karimnagar District	48229/2012	N	WGL	06.11.2012
450	Sri Neelakanteshwara Swamy Temple, Gogulapadu (V), Gurjala (M), Guntur District	46832/2011	Teak	VSP	06.11.2012
451	Sri Abhayanjaneya Swamy Temple, Valaxminagar, (Vasavinagar) Karimnagar District	30727/2012	N	WGL	07.11.2012
452	Sri Parvathi Bhema Lingeshwara Devasthanam, Huzurnagar (Town & M), Nalagonda	24447/2012	Teak	BDCLM(S)	17.11.2012
453	Sri Kodandarama & Anjaneya Swamy Temple, Muchintala (V), Penuganchiprolu (M), Vijayawada, Krishna District	56964/2010	N	WGL	19.11.2012
454	Sri Ayyappa Devasthanam, Road No.12, NBT Nagar, Banjara Hills, Hyderabad	42298/2012	N	WGL	17.11.2012
455	Sri Seetharamanjaneya Swamy Temple, Khanapuram (V), Mudigonda (M), Khammam District	2943/2012	N	KMM	26.11.2012
456	Sri Santana Sampada Venkateshwara Swamy Temple, Vikurthamala (V) Yerpudu (M), Chittoor District	32618/2012	Teak	RJY	03.12.2012
457	Sri Lakshmi Narasimha Swamy Temple, Khillabazar, Khammam Town & District	47941/2012	Naravepa	KMM	03.12.2012
458	Sri Siddi Malleswara Swamy Temple, Machavaram, (V) Kandukuru (M), Prakasham District	38864/2012	Teak	RJY	03.12.2012
459	Sri Chenna Keshavanandha Swamy Temple, Metpally (V&M), Karimnagar District	34650/2012	N	WGL	27.11.2012
460	Sri Ramasahita Satyanarayana Swamy Temple, Aliyabad (V), Shamirpet (M), Rangareddy District	44829/2012	N	ADB	03.12.2012
461	Sri Seetharama Swamy Temple, Irukupalem (V), Muppala (M), Guntur District	12280/2012	N	ADB	15.12.2012

462	Sri Shiva Anjaneya Swamy Temple, Devla Naik Tanda, Thunkimetla Village & Post, Bomraspet (M), Mahabubnagar District	12830/2012	N	WGL	14.02.2013
463	Sri Veeranjaneya Swamy Temple, Kovur (V&M), SPSR Nellore District	31790/2012	N	MARKAPUR	14.02.2013
480	Sri Seetha Rama Swamy Temple, Dosakayalapadu (V), Tallur (M), Prakasham District	52621/2011	Teak	VSP	06.12.2012
481	Sri Seetha Rama Swamy Temple, Bellamkondavari Palem (V), Tallur (M), Prakasham District	52623/2011	Teak	VSP	06.12.2012
482	Sri Venugopala Swamy Temple, Sanipallilanka (V), Anyavalli (M), Rajahmundry District	48950/2011	Teak	VSP	06.12.2012
483	Sri Kshetra Ramalingeshwara Swamy Devasthanam, Palakollu Town, West Godavari District	46389/2011	Teak	RJY	09.01.2013
484	Sri Seshachala Srinivasa Swamy Temple, Mettaguttapenugolanu (V), Gampalagudem (M), Vijayawada Krishna District	52615/2011	Naravepa-2	KMM	07.01.2013
485	Sri Chennakeshava Swamy Temple and Shivalayam, Chinnapalikaluru (V), Guntur Rural (M), Guntur District	31795/2011	Naravepa-2	KMM	11.01.2013
486	Sri Mandeshwara Swamy Temple, Manduru (V), T. Sunduru (M), Guntur District	52625/2011	Naravepa	KMM	18.01.2013
487	Sri Venkateshwara Swamy Temple, Bhuvanapalli (V), Nidamarru (M), West Godavari District	14331/2011	Teak	RJY	21.01.2013
488	Sri Valli Devasena Sametha Sri Subrahmanyaeswara Swamy Temple, Perur (V), Mudinepalli (M), Krishna District	9273/2011	Teak	KMM	19.12.2013
489	Sri Balanjaneya Swamy Temple, Thimmarasipally (V), Kalwakurthy (V&M), Mahabubnagar District	8074/2011	Naravepa	WGL	18.01.2013
490	Sri Veeranjaneya Swamy Temple, Peddaraveedu (V & M), Prakasham District	22510/2012	Naravepa	MARKAPUR	15.12.2012
491	Sri Durga Sahitha Bogeswara Swamy Temple, Peddaraveedu (V&M) Prakasham District	24465/2012	Naravepa	MARKAPUR	19.12.2012
492	Sri Ankamma Temple, Peddaraveedu (V&M) Prakasham District	24466/2012	Naravepa	MARKAPUR	19.12.2012

493	Sri Visweswara Swamy Temple, Alamuru (V), Penmantra (M) West Godavari District	39723/2012	Teak	RAJAHMUNDRY	20.02.2013
494	Sri Chenna Keshava Swamy Temple and Sri Pedamalleswara Swamy Temple, Kondapatur (V), Kakumanu (M) Guntur District	35576/2007	Teak	RAJAHMUNDRY	18.02.2013
495	Sri Seetharamanjaneya Swamy Temple, Veerankilock, Pamidimukkala (M), Vijayawada, Krishna District	38595/2012	Naravepa	KMM	25.02.2013
496	Sri Punugu Ramalingeswara Swamy Temple, Perala (V), Chirala (M), Prakashama District	36354/2012	Teak	RJY	27.02.2013
497	Sri Chenna Kesava Swamy Temple and Sri Pedamalleswara Swamy Temple, Kondapaturu (V), Kakumanu Mandal, Guntur District	35576/2007	Teak	VSP	28.02.2013
498	Sri Ramalayam, Mittapalem (V), Chilakaluripet Mandal, Guntur District	37681/2011	Teak	VSP	28.02.2013
499	Sri Annapurna Sametha Kasivisweswara Swamy Temple, Kotanemelipuri (V), Rajupalem Mandal, Guntur District	22508/2012	Teak	KMM	28.02.2013
500	Sri Seetharamachandra Swamy Temple, Alamuru (V), Penumantraq (M), West Godavari District	39725/2012	Teak	RJY	03.03.2013
501	Sri Raja Rajeswari Chandramouleswara Swamy Temple (Shivalayam) Dowton Bazar, Bollaram, Secunderabad	2051/2013	Naravepa	WGL	04.03.2013
502	Sri Lankamalleswara Swamy Temple, Thumuluru (V), Kollipara (M), Guntur District	48952/2011	Teak	VSP	03.03.2013
503	Sri Kodanda Rama Swamy Temple, Telagayapalem (V), Kakumanu (M), Guntur District	35744/2012	Teak	VSP	03.03.2013
504	Sri Venugopala Swamy Temple, Annavaram (V) Pedanandipadu (M), Guntur District	33235/2012	Teak	VSP	08.03.2013
505	Sri Someshwara Swamy Temple, Purushothapalli (V), Nidadavolu (M), West Godavari District	48767/2012	Teak	RJY	12.03.2013
506	Sri Venkateshwara Swamy Temple, Budharaopet (V), Khanapur (M), Warangal District	30922/2012	Naravepa	WGL	13.03.2013
507	Sri Laxmi Venkateshwara Swamy Temple, Nidudavelly (V), Keshampeta (M), Mahabubnagar District	48131/2012	Naravepa	WGL	13.03.2013

508	Sri Ganga Parvathi sametha Sri Ramalingeswara Swamy Temple, Pandillapalli (V), Vetapalem (M), Prakasham District	30179/2012	2-Naravepa	WGL	19.03.2013
509	Sri Venkateswara and Shiva Markandeya Swamy Temple, Shayampeta (V&M), Warangal District	37111/2012	2-Naravepa	WGL	19.03.2013
510	Sri Malleshwara Swamy Temple, Peda Erlapadu (V), P.C.Palli (M), Prakasham District	3785/2012	Naravepa	MARKAPUR	21.03.2013
511	Sri Veeranjaneya Swamy Temple, Srinivasaraothota Guntur (Town & District) District	45323/2012	Naravepa	MARKAPUR	21.03.2013
512	Sri Shiva Bhakta Markandeya Devasthanam Sriramulapally (V) Koheda (M), Karimnagar District	35114/2012	Naravepa	WGL	21.03.2013
513	Sri Markandeya Devalayam Tangellapalli (V) Koheda (M), Karimnagar District	43882/2012	Naravepa	WGL	21.03.2013
514	Sri Seetha Rama Swamy Temple, Chemalapenta (V), Pendimari (M), Kadapa District	8859/2013	Naravepa	GUNTUR	02.04.2013
515	Sri Seetha Ramanjaneya Swamy Temple, Thulluru (V&M), Guntur District	282/2013	Teak	KMM	02.04.2013
516	Sri Venkateswara Swamy Temple, in the premises of "Induru Tirumala Govinda Vanamala", Narsingapally (V), Nizamabad (M), Nizamabad District	7461/2013	Naravepa	KMM	02.04.2013
517	Sri Sita Rama Swamy Temple, Mamillapalli (V), Ponnur (M), Guntur District	46826/2011	Teak	VSP	02.04.2013
518	Sri Veeranjaneya Swamy Temple, Seetharamapura (V), Maddipadu (M), Prakasham District	36331/2012	Teak	VSP	04.04.2013

519	Sri Venugopala Swamy Temple, Sirisinagandla (V), Kondapaka (M), Medak District	10406/2012	Naravepa	ADB	25.04.2013
520	Sri Malleswara Swamy Temple, Sirisingandla (V), Kondapaka (M), Medak District	10417/2012	Naravepa	ADB	25.04.2013
521	Sri Chennakesava Swamy Temple, Inumanamelluru (V), Maddipadu (M), Prakasham District	6947/2012	Teak	VSP	26.04.2013
522	Sri Seetahramanjaneya Swamy Temple, Gopalapur (V), Elkathurthy (M), Karimnagar District	7247/2011	Naravepa	WGL	29.04.2013
523	Sri Seetharamanjaneya Swamy & Ganapati Sahitha Sivalayam Temples in the complex of Sri Prasannajaneya swamy Maha Ganapathi Temple Mamillaguda (V), Nalagonda Town & Mandal, Nalagonda District	13899/2012	2-Naravepa	KMM	03.05.2013
524	Sri Someshwara Swamy Temple, Manipal Super Speciality Hospital, Tadepalli, Guntur District	11101/2013	Naravepa	KMM	04.05.2013
525	Sri Seetharama Anjaneya Swamy Temple, Narayana Reddy Peta Nellore rural (M), SPSR Nellore	13898/2012	Teak	KMM	08.05.2013
526	Sri Chinna Yellamma Temple, Cheenepalle (V), K.V.Pale (M), Chittoor District	4552/2013	Teak	KMM	10.05.2013
527	Sri Seetharamachandra Swamy Temple, Seetharamapuram (V), Chilkur (M), Nalagonda District	13013/2013	Naravepa	KMM	13.05.2013
528	Sri Shivalayam, Sikindrapoor (V), Jakranpally (M), Nizamabad	2771/2013	Naravepa	WGL	14.05.2013

Note: T-Teak
N- Naravepa

Timber to religious institutions

Sl. No.	Name of the Institution	PCCF's Ref.No.	Timber	Cmt/Cft	G.O.Rt.No.
1.	Brahma Kumaris Educational Society for supply of Teak wood at Concessional Rate of 50% on Government Rate for constructions of "Viswa Shanti Gyana Yoga Mandiram" at Gachibowli, Hyderabad and "Gyana Yoga Mandiram" at Karimnagar District	14095/2007	Teak	1269.537 Cft	162, EFS&T (For.III) Dept., dt.16.03.2009
2.	Sri Seetharama Temple, Venkateshwara Swamy Temple and Sri Satyanarayana Swamy Temple of Rolugunta (V&M), Visakhapatnam District at Concessional rate of 50% Government ratge, for preparation of Radham	47505/2010	Teak	20 Cm	594, EFS&T (For.III) Dept., dt.24.11.2010
3.	Sri Someswara and Veerabhadra Swamy Temple, Ganapavaram (V), Nadandla (M), Guntur District. At concessional rate of 50% of Government rate, for preparation of radham	974/2008	Teak	32 Cm	77, EFS&T (For.III) Dept., dt.09.02.2010
4.	Sri Siddhi Ganapathy Swamy Varu and Sri Kameshwari Ammavari Devasthanam of Vellaturu (V), Bhattiprolu (M), Guntur District. At concessional rate of 50% of Government rate, for preparation of Radham		Teak & Vegisa	30 Cmt Teak wood and 10 Cmt Vegisa	213, EFS&T (For.III) Dept., dt.24.04.2010

5.	Construction of the building to impart training programme for SC/ST/BC students in Guntur City and for supply of teak wood for doors and windows of the SC/ST College Girls Hostel at Ongole, at market price i.e., upset price	23455/2010	Teak	488.23 Cft	427, EFS&T (For.III) Dept., dt.17.08.2010
6.	Sri Kailasigiri Mallikarjuna Swamy Temple, APHB Colony, Kapra Circle, Ranga Reddy District – supply of Teak wood Doors	12753/2011	Teak	100 feet	231, EFS&T (For.III) Dept., dt.18.05.2011
7.	Supply of teak wood to Sri Venkateshwara Swamy Temple, Mangapuram Colony, Meerpet, Moulali, Kapra Circle, Ranga Reddy District	12754/2011	Teak	80 feet	230, EFS&T (For.III) Dept., dt.18.05.2011
8.	Suplly of Teak wood at concessional rate of 50% on Government Rate for construction of Bogg's Memorial Centenary Baptist Church, ABM Compound, Main Road, Sattenapalle, Guntur District	49424/2011	Teak	500 Cft	93, EFS&T (For.III) Dept., dt.25.02.2012
9.	St. Mary's Orthodox Syrian Church for supply of teak wood at concessional rae of 50% on Government rate for construction of Church at BHEL Hyderabad.	47327/2010	Teak	15Cmt	557, EFS&T (For.III) Dept., dt.09.11.2010
10.	Andhra Evangelical Lutheran Church supply of Teak wood at concessional rate of 50% on Governemnt rate for construction of church at Anneparthi, Nalagonda District	54594/2010	Teak	230Cft	32, EFS&T (For.III) Dept., dt.25.01.2011

11.	Andhra Evangelical Lutheran Church supply of Teak wood at concessional rate of 50% on Governemnt rate for construction of Kristhu Krupalayam Lutheran church at Undavalli Parish, Tadepalli Mandalam, Guntur District	37652/2010	Teak	300Cft	94, EFS&T (For.III) Dept., dt.27.02.2012
12.	St. Gregarious Orthodox Cathedral Church – Supply of Teak wood at Concessional Rate of 50% on Government rate for construction/renovation of St. Gregarious Orthodox Cathedral Church, Gandhinagar, Hyderabad	25757/2012	Teak	20 Cmt	633, EFS&T (For.III) Dept., dt.21.12.2012
13.	supply of Teak wood for making of doors & windows of CSI St. Pauls Church, Vijayawada at market rate i.e., upset price	37115/2012	Teak	1000 Cft	96, EFS&T (For.III) Dept., dt.26.02.2013

CHAPTER - 15

Information Available in Electronic Form [Section 4(1)(b)xiv]

15.1 Please Provide the details of information related to various schemes of the department which are available in electronic formats. (Floppy, CD, VCD, Web Site, Internet etc.)

Electronic Format	Description (site address/location where available etc.	Contents or title	Designation and address of the custodian of Information (held by whom?)
Website	www.apforests.gov.in http://forest.ap.nic.in	AP Forest Department	Principal Chief Conservator of Forest (HoFF)

15.2 Describe particulars of facilities available to citizens for obtaining information including the working hours of a library or information center or reading room maintained for public use where information relating to the department or records / documents are made available to the public.

The library Information Centre, Record Room etc. are available for public during Office hours on all working days of the office in O/o the Principal Chief Conservator of Forests, Hyderabad at Aranya Bhavan relating to the Department Records and documents at their request.

CHAPTER - 16

Particulars of Facilities available to Citizens for Obtaining Information [Section 4(1)(b)xv]

16.1 Describe the particulars of information dissemination mechanisms in place /facilities available to the public for accessing of information:

Facility	Description (Location of Facility/Name etc.)	Details of Information made Available
Notice Board	Ground Floor Reception	Available
News Paper Reports	Library, 2 nd Floor.	Available
Public Announcements	Ground Floor	Available
Information Counter	Library, 2 nd Floor	Available
Publications	Library, 2 nd Floor	Available
Office Library	2 nd Floor	Available
Websites	http://forest.ap.nic.in www.apforests.gov.in	Available
Other Facilities (name)	-	-

CHAPTER – 17

Names, Designations and other Particulars of Public Information Officers [Section 4(1)(b)(xvi)]

PUBLIC INFORMATION OFFICER

Sl. No.	Name of the Office/ Administrative unit	Name & Designation of PIO	Office Tel. No. & Resi. Tel. No.	E-Mail
	Pr. Chief Conservator of Forests (HoFF, A.P., Hyderabad	Dr. G. Chandra Shekar Reddy, IFS., CCF (Estt.)	(O) 23234171 EPABX-Ext-323 © 9490819089	ccf_estt_apfd_gov.in

Asst. Public Information Officer

Sl. No.	Name of the Office/ Administrative unit	Name & Designation of APIO	Office Tel. No. & Resi. Tel. No.	E-Mail
	Pr. Chief Conservator of Forests (HoFF), A.P., Hyderabad	Smt. P. Anuradha CAO (I/c)	23231701 EPABX-Ext-507	cao_apfd_gov.in

1ST Appellate Authority

Sl. No.	Name of the Office/ Administrative unit	Name & Designation of 1 ST APPELLATE AUTHORITY	Office Tel. No. & Resi. Tel. No.	E-Mail
	Pr. Chief Conservator of Forests (HoFF), A.P., Hyderabad	Sri R.G. Kalaghatgi, IFS., Addl. Pr. CCF (Admn)	(O) 23231547 EPABX-Ext- 114 ® 23543941 © 9440810016	apccf_admn_apfd_gov.in

***Payment of Fees:** As per section 6(1) of payment of fees has to be made either in favour of Divisional Forest Officer, Hyderabad or Accounts Officer.

CHAPTER - 18

Other Useful Information

[Section 4(1) (b) xvii]

Please give below any other information or details of publications which are of relevance or of use to the Citizens.

www.apforests.gov.in

For Suggestions, References & Complaints please call our Toll Free Number **155364 or 18004255364.**

You may mention here information of your department which is excluded under section 8(1) of the Act and /or under Rules of the State Government as guidance to the public seeking information from your department.

(Note): Information provided in these chapters should be updated from time to time and revised date should be mentioned.